FALL COLDS

They Are Dangerous Because Hard to Cure.

VERY LIKELY TO LAST ALL WINTER.

We Know Something that Cures All Pulmonary Troubles.

IT IS OUR GREAT TONIC RECONSTRUCTOR, VINOL.

There seems to be an epidemic of colds.

It is strange how many people start in with a cold that they have contracted during the autumn months. Such colds are dangerous, for unless cured when the weather is warm it is very difficult to get rid of them when really inclement weather appears.

Do not, if you have a cold, go through this winter and let it pull you down. A racking cough may be the means of undermining your constitution, terminating in consumption, when there will be no hope for escape.

Cod-Liver Oil has always been the greatest known specific for consumption. Naturally Cod-Liver Oil has been given for colds which are regarded by many people as the first stage of this disease. There is no need of our telling you the drawbacks of Cod-Liver Oil; the vile, greasy mixture was so repellent that not more than one person in ten could take it. But Cod-Liver Oil did cure where it could be taken.

Now we have a cod-liver oil preparation that cures just as surely as did this vile remedy. We refer to Vinol. Anybody can take Vinol. It tastes delicious, and because it contains the active curative principles that made Cod-Liver Oil famous as the specific for consumption and other wasting diseases, it will be readily seen how valuable it is for all such troubles.

Here is one letter taken from many that are continually coming to our notice. Mrs. E. Coghlan, 122 Putnam Ave., Cambridgeport, Mass., says:

"Last September I contracted a heavy cold which terminated with tonsilitis, and later the grip. All winter I had a dreadful cough, and the doctor advised me to take several things, among them Cod-Liver Oil. I tried it for several months without obtaining relief. At last I heard of Vinol and gave it a trial. Five bottles cured me and I have had no troubles since."

When we talk of Vinol, we know of what we speak, and will refund your money if you are not satisfied.

PELLENS & POLSTER,
Pharmacists, 94 Calhoun Street.

$10, $20, $50, $100.00

LOANS MADE

on any amount you may wish on your furniture, piano, horses and wagon, carriage or other like security on easy payments. Everything is left in your possession and you have the use of both. Money and Goods. Persons momentarily embarassed who desire above everything else to avoid publicity are the ones we desire especially to serve. All our dealings are confidential, upright and courteous. You get the full amount of the loan.

No charges taken out in advance.

Loans also made to salaried people holding permanent positions with responsible and well established concerns or corporations without endorsement. We will cheerfully give any further information on calling at our office.

Do not fail to call before you borrow, for we will surely save you money. It pays to borrow of US.

Indiana Mortgage Loan Co.,

Room 4 Arcade, upstairs Open Saturday evenings from 7 to 8:30

TRIAL IS ENDED.

(Continued From First Page.)

for me," said Mr. Colerick, and he then proceeded to read an opinion of the late Judge Mitchell, which was handed down from the supreme bench by that able jurist. Mr. Colerick discussed the opinion as he read it. He then appealed to the jury as individuals, asserting that the defendant was entitled to the individual opinion of every juror, saying: "An easy conscience is all there is in life to live for and if each juror obeys the dictates of his heart and abides by the decision of his own conscience he will have done his duty. If he yields and is not satisfied then he breaks his promise made to this woman when he entered upon the panel to try her." He then said that there was some things of which the defense had a right to complain and one of them was that they had no opportunity to examine that stomach. The fair thing for Mr. Doughman to have done was to have given part of the stomach to the defense that they might have Dr. Gross, or some other competent chemist, make an analysis, but no, he gave half to Dr. Drayer and the other half was sent to a professor at Purdue.

Mr. Colerick said that out of the mouths of the state's own witnesses it was proved that everything in the Hasenfuss-Westenfeld home was peace and quietude, except that one witness had perjured herself. He then proceeded to arraign Mattie Chambers, who had testified that Mrs. Hasenfuss said, "if he doesn't die soon I will help him along." He read her testimony and described her actions on and off the stand. At 5:30 Judge O'Rourke adjourned court, Mr. Colerick having used one hour and fifteen minutes of the three and one-half hours to which he was entitled.

Mr. Henry Colerick resumed his argument promptly at 9 o'clock this morning. He reviewed the evidence, the law and the life of the defendant and in the closing half hour offered a theory as to the cause of Carl Westenfeld's death. He asked the jury if the evidence against Mrs. Hasenfuss was as plain as were the indications that Carl Westenfeld had committed suicide. He dwelt upon the old man's last day in life. In the afternoon he locked himself in his room and would not admit either Mrs. Krieg or Mrs. Hasenfuss. Later he called the defendant and told her that he was going to die and requested her to send for his brother. "What did he do in that room while the door was locked?" queried the attorney. "He had poison there and what is more probable than that he took some of that poison and ended his own life?" He discussed all the points in the evidence that would support this theory and closed with an appeal to the jurymen to do their duty and return, each man for himself, a verdict dictated alone by his concsience.

MR. DOUGHMAN CLOSES.

It was 11:15 when Prosecutor Doughman began the closing argument for the state. He said: "I now address you, jurors, as a part of my duty in the case, and I want to go over the case with you fairly. Ever since the death of Carl Westenfeld I have devoted my time and attention to the case and now I will talk to you and you alone. I will appeal to your reason, judgment and intelligence. There will be no witticism, no play of words, no acting. If I say anything to you not in accord with your conscience I ask you not to consider it. I had but one end to ascertain in this case and that was the God's truth. If I had found one straw in the way of this woman that could have interfered with justice I would have removed it. I could have said to the examining magistrate, I could have said to the sheriff or to any of the officers that there is no case and the defendant would have been discharged, but the evidence would not warrant such an act on my part. The strictures and criticisms of one of the counsel for defense have been severe, but I will say that I have not been bitter nor dishonest. The counsel charged me with carrying the coroner's report in my pockets for weeks. He either did not know the facts or made a misstatement. What did Dr. Barnett have to gain or lose? What did Dr. Drayer have to gain or lose? What did Sheriff Melching have to gain or lose, and what did Mr. Gorsline have to gain or lose? Nothing. Has it come to this that in this community it is as much a crime to prosecute as to commit crime? I am only desirous that right and justice shall triumph. I have no ill-will against this defendant except in so far as her conduct has been in conflict with the laws of the state. She is charged with the greatest of all crimes. The state of Indiana has guarded with jealous hands the rights of her citizens and their property, and asks that no innocent persons be convicted. He who outrages the law, however, must pay the penalty in a court of justice. If there is anything that Indiana has a reputation for more than another it is one of these two: First, it deals justly with violators of the law, and second, it punishes the guilty."

Mr. Doughman here stated that he would consider the evidence in the afternoon discussion and would devote the time before dinner to meeting some of the statements of the attorneys for the defense. He had watched them and listened in the hope that they might give some cause for the death of Carl Westenfeld. But they didn't. They talked of strychnine, of suicide and of cholera morbus, but they did not offer any theory as to the real cause of the old man's death. They were desirous only of kicking up dust, enough to blind the jury, to create a doubt in the minds of the jurymen as to the cause of death. He said he didn't want the defendant convicted if she was not guilty and told the jury that if he was in one of their places he would not render a verdict of guilty until every reasonable doubt of guilt had been removed; in fact, until every reasonable hypothesis of guilt had been excluded. There must be common sense in the jury box and he did not believe that all the law books and all the charges in the world could change this common sense. Mr. Doughman then discussed the character of the defendant and asked Mr. Morris why witnesses were not put on the stand to sustain her character. Mr. Morris replied, "Because you did not attack it." The prosecutor responded that it was not necessary for them to attack it, that the law of the state allowed witnesses to be placed on the stand to testify as to a defendant's character and such evidence must be considered. He spoke of the grand jury and Mr. Morris offered an objection that the fact that the grand jury had returned an indictment was no evidence against character and Judge O'Rourke upheld the objection. Mr. Doughman said that if the evidence returned through an indictment was sufficient to prove character it must be considered. He entered upon a review of Mrs. Hasenfuss' life and until the noon hour dwelt on instances in this life which, he believed, pointed to the fact that she was capable of committing the crime charged. He took up each one of the theories of the attorneys for the defense and handled the subjects in an able manner.

This afternoon Mr. Doughman reviewed the evidence and wove together the facts as he saw them. He was eloquent, he was plain and he was convincing. Mr. Doughman finished a little before 4 o'clock and Judge O'Rourke then read his charges to the jury. They are numerous and it occupied the best part of an hour to read and explain them to the jury. It was almost 5 o'clock when the jury retired for deliberation.

GENERAL WOOD APPOINTED

IS MADE MILITARY GOVERNOR OF ISLAND OF CUBA.

Succeeds General Brooke in Command of That Department—Brooke is Ordered Home.

Washington, Dec. 13.—By direction of the president, Major General Leonard Wood, United States volunteers, was today assigned to the command of the division of Cuba, relieving Major General John R. Brooke, U. S. A.

Major General Wood will in addition to his duties as division commander exercise the authority of military governor of the island.

On completion of the transfer of the command, Major General Brooke is ordered to repair to this city and report to the adjutant general of the army for further orders of the secretary of war. He will be accompanied by his authorized aides.

In relieving Major General Brooke the president desires to express his high appreciation of and thanks for the faithful and efficient services rendered by that officer as military governor of Cuba.

DEATHS AND FUNERALS.

METZLER.

Leopold Metzler died Tuesday evening at his home, 112 East Main street, after an extended illness from consumption. Mr. Metzler was 33 years of age, and surviving him are the widow and two children. He was a tailor by occupation and a member of the Olympia band.

The funeral arrangements have not been completed, but the services will probably be held on Sunday.

FUNERAL ANNOUNCEMENTS.

Hall.—Funeral services of Mrs. William T. Hall will be held Thursday afternoon at 1 o'clock from the residence, 61 Thomas street, and at 2 o'clock from the English Lutheran church, corner Webster and Jefferson streets.

TO CURE A COLD IN ONE DAY

Take Laxative Bromo Quinine Tablets. All druggists refund the money if it fails to cure. E. W. Grove's signature is on each box. 25c

Society people use Satisfaction Bouquet because it is the best. Try it. For sale by all druggists.

Subscribe for The Sentinel.

The Boston Store.

Christmas Bargains.

Handkerchiefs for Christmas.

Ladies' Handkerchiefs, with colored borders at 3c, 5c and 10c.

Ladies' Swiss Embroidered Handkerchiefs at 10c, worth 12½c.

Ladies' Swiss Embroidered Handkerchiefs at 12½c, worth 17c.

Ladies' Swiss Embroidered Handkerchiefs at 15c, worth 20c.

Ladies' Swiss Embroidered Handchiefs at 25c, worth 35c.

Special Barains in Ladies' all Linen Handkerchiefs.

Special Bargains in Gents' all Linen Handkerchiefs.

Special Bargains in Ladies' all Linen Handkerchiefs.

New Umbrellas for Christmas.

75c Ladies' Umbrellas, worth $1.00

$1.00 Ladies' Umbrellas, worth $1.25.

$1.25 Ladies' Umbrellas, worth $1.75.

$1.50 Ladies' Umbrellas worth $2.00.

$1.00 Gents' Umbrellas, worth $1.25.

$1.25 Gents' Umbrellas, worth $1.75.

$1.50 Gents' Umbrellas, worth $2.00.

$2.00 Gents' Umbrellas, worth $2.50.

New Dress Goods for Christmas.

12½c Dress Goods, worth 17c.
19c Dress Goods, worth 25c.
25c Dress Goods, worth 35c.
39c Dress Goods, worth 50c.
50c Dress Goods, worth 65c.
50c Black Crepons, worth 65c.
85c Black Crepons, worth $1.00.
$1.00 Black Crepons, worth $1.25.
$1.25 Black Crepons, worth $1.75.
$1.50 Black Crepons, worth $2.00.

New Curtains for Christmas.

$1.00 Lace Curtains, worth $1.25.
$1.25 Lace Curtains, worth $1.75.
$1.50 Lace Curtains, worth $2.00.
$2.00 Lace Curtains, worth $2.50.
$2.25 Tapestry Curtains, worth $2.75.
$2.75 Tapestry Curtains, worth $3.50.
$3.00 Tapestry Curtains, worth $4.00.

New Ladies' Skirts for Christmas.

$1.00 Ladies' Satin Skirts, worth $1.25.
$1.25 Ladies' Skirts, worth $1.75.
$1.50 Ladies' Skirts, worth $2.00.
$2.00 Ladies' Skirts, worth $2.50.
79c Ladies' Wrappers, worth $1.00.
$1.00 Ladies' Wrappers, worth $1.25.
$1.25 Ladies' Wrappers, worth $1.75.
85c Ladies' Waists, worth $1.00.
$1.00 Ladies' Waists, worth $1.25.
$1.25 Ladies' Waists, worth $1.75.
$1.50 Ladies' Waists, worth $2.00.
Bargains in Underwear for Christmas.
Bargains in Hosiery for Christmas.
Bargains in Table Linens for Christmas.
Bargains in Napkins for Christmas.
Bargains in Towels for Christmas.
Bargains in Blankets for Christmas.
Ladies' White Aprons at 17c, worth 25c.
Ladies' White Aprons at 25c, worth 35c.
Ladies' White Aprons at 35c, worth 50c.
Childen's White Fur Sets at $1.25, worth $1.75.
Children's Fur Sets at $1.50, worth $2.00.
Ladies' Fur Collars at $2.50, $3.00, $3.50 and $4.00.

DO YOUR CHRISTMAS TRADING AT THE BOSTON STORE. YOU WILL FIND BARGAINS IN EVERY DEPARTMENT.

WM. HAHN & CO.,
THE BOSTON STORE.
28 CALHOUN STREET.

Game Plentiful in Pennsylvania.

Pennsylvania contains within its borders a wonderful contrariety of conditions—from the most civilized centers to the wildest reservations. It is not necessary for a keystone hunter to go to the far west for the keenest sport. For instance, he can shoot bear in Cameron county, deer in Clinton or wildcats in the dangerous defiles of Blair and Huntingdon counties. One hunter is credited with having already killed forty-two wildcats this fall.

YOUNG WOMEN,

take your meals at the Y. W. C. A., 51 West Berry Street.

Strangers in the city referred to good boarding places. Meals served on the European plan at reasonable rates. Dinner, 11:30—1:30. Supper, 5:30—6:40.

Equitable Life Ins Co.

OF IOWA.

Home Office, Des Moines.

Chartered 1867. Capital stock, $100,000.00.

Its policies are secured by Deposits with the State of Iowa, making them as secure as Government Bonds.

Investigation and comparison invited.

W. E. COOK, Dist. Agent.

Room 4, Tri-State Bldg.
Over Klinkenberg drug store.
16-eod tf

MASONIC TEMPLE,

Tuesday, Wednesday, Dec. 12, 13.

Annual Charity Entertainment,

The Burlesque Circus

GIVEN BY

Fort Wayne Lodge No. 155,

B. P. O. ELKS.

DON'T MISS THE GRAND STREET PARADE DEC. 12

At Noon. 500 Laughs Long.

Box sale commences Friday, December 8, 9 a. m.

MASONIC TEMPLE

FRIDAY, DECEMBER 15.

—HOYT'S—

A Texas Steer.

Seats now selling.

ROLLER SKATING

At Princess Rink every Tuesday, Thursday and Saturday afternoons and evenings. 2-tf

Patterson Sells the Best.

Patterson Sells The Best!

CHRISTMAS presents for men. They are the best for three reasons. First, because they are the best of their kind made. Second, because men like and appreciate best a useful present. Third, because the men know that Patterson goods are right and are sure to be pleased with them. Read over the list of things we have selected to tickle the fancies of men, and it is known both east and west, that REUBEN S. PATTERSON SELLS THE BEST.

Pearl Gloves.
Ascot Ties.
Trunks.
Traveling Bags.
English Walking Hats.
Rubber Coats.
Smoking Jackets.
Oxford Mufflers.
Night Robes.

Suit Cases.
Eagle Shirts.
Laundered Shirts.
Link Buttons.
Stick Pins.
Top Coats.
Handkerchiefs.
E. & W. Collars.
Blue Serge Suits.
English Walking Coats
Silk Vests.
Ties in all styles.

Patterson Sells the Best.

Patterson Sells the Best.

Patterson Sells the Best.

REUBEN. S. PATTERSON, The man who sells the best that's made.

NERVES.....

"TEETH NERVES" are the most sensitive nerves in the world. Experiments have demonstrated during the last two years how extremely sensitive these nerves are—surprising even the most learned dentists.

The best known method of painless filling of sensitive teeth, we have used for two years, doing perfect work, on teeth other dentists could not fill.

U. S. DENTAL PARLORS,

Drs. J. A. & J. W. Williams, Mgrs. 98 Calhoun St. Telephone No. 1173.

To Carpenters, Contracters and the Public.

We cheerfully give estimates on Plumbing, Gas Fitting, Steam and Hot Water Heating, Electric Wiring, Sewerage and Beer Pump Work.

G. ABDON & CO.,
82 E. COLUMBIA ST.

BURKETS
ARCADE DENTAL PARLORS
The Largest and best Equipped Dental Office in the State.

Crown and Bridge Work a Specialty.
Teeth Extracted
Absolutely Without Pain
By scientific methods used by us only, a simple but effectual application to the gums.
VITALIZED AIR OR GAS GIVEN IF DESIRED.

Full Set of Teeth	$5.00
Gold Crowns (22-k)	5.00
Bridgework or Teeth without Plates	5.00
Silver Fillings	.50 up
Gold Fillings	1.00

Broken and Unused Plates Repaired or Reset and made Good as New.
All work done by operators of experience and ability and guaranteed first-class. Teeth extracted and plates inserted same day if desired
NO CHARGE For Painless Extracting when Teeth are Ordered.
We guarantee fit and keep our work in repair Our long experience has taught us perfection in PAINLESS DENTISTRY. We invite inspection of our work and give estimates free.
Hours—8 to 8. Sundays, 9 to 4.
DR. BURKETS' Arcade Dental Parlors,
Rooms 7, Arcade, Ground Floor, Open Evenings and Sundays.

MONEY TO LOAN.
At lowest rate on furniture, pianos, horses, wagons, carriages, etc., and leave the property in your possession.
Payments arranged on the monthly installment plan or to suit convenience of borrower.
Business strictly confidential.
Fort Wayne Mortgage Loan Co., Room 21, Bass Blk., over First National Bank, 77 Calhoun. Take elevator to fourth floor

BRINGS BACK THE LUSTER — MAKES OLD LOOK NEW.
Monarch Polish
For Furniture, Pianos, Tiling, Hardwood Finish — For sale by all Dealers.
BAIRD BROS. & CO. CLEVELAND, O.

MONEY
To loan on low interest rates with easy payment terms. 4 1-2 per cent., 5 per cent., 5 1-2 per cent., 6 per cent. Rate of interest determined by size of loan and character of security. Apply at law office of Vesey & Heaton. 20tf

.... KEEP OUT COLD. ....
"Pullmam"
Stands for "Made on Honor." "Oldest in years, newest in ideas."
"Pullman"
LIQUID
Door Check & Spring

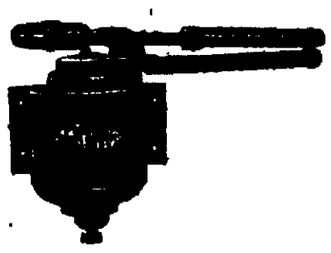

FOR SALE BY
F. M. Smith & Co.,
FORT WAYNE, IND.

The exquisite and lasting odor of Satisfaction Bouquet recommends it to all lovers of fine perfumes.

DYSPEPSIA

"My wife suffered for many years from Nervous Dyspepsia, Sick Headache, Sleeplessness and Nervous Debility, writes John Kelloes, Philadelphia. We tried many physicians and numerous remedies, but with no results, until I heard of Johnson's Dyspepsia Cure. We bought six boxes, and the results far surpassed our expectations. She now eats and sleeps well, is gaining in flesh, and her color, which had got to be yellow and sickly, is now as fresh as when we were first married, and I tell her that Johnson's Dyspepsia Cure has made her ten years younger."
LARGE BOX 10 CENTS. (25 TABLETS)
SENT BY MAIL FOR FIVE 2-CENT STAMPS
ADDRESS THE JOHNSON LABORATORIES, Inc., PHILA.
For Sale by All Leading Druggists.

COME IN AND HEAR
The Edison Phonograph.
All the Latest Records. Vocal and Instrumental.
THE PACKARD MUSIC HOUSE, 120 Calhoun Street.

A. Hattersly & Son.
PLUMBERS,
STEAM AND GAS FITTERS.
48 E. MAIN STREET,
Fort Wayne, Ind.

W. W. Mungen,
DENTIST,
Announces the removal of his dentist parlors from No. 2 East Columbia street to his residence,
57 WEST WAYNE ST.
30-d&w-tf

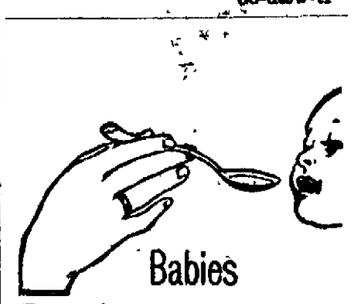

Babies
Take Cuticura Resolvent
Because it is so pure and wholesome that mothers can give it freely to children of all ages. It cools and cleanses the blood, and is of the greatest value in speedily curing disfiguring, burning, scaly humors, rashes, and irritations, when taken in connection with hot baths of CUTICURA SOAP, and gentle anointings with CUTICURA, the great skin cure and purest of emollients.
Sold throughout the world. POTTER DRUG AND CHEM. CORP., Props., Boston. "How to Cure Baby Rashes," free.

GIVEN AWAY.
Stoves and sewing machines at Goldstine's 176 Calhoun street, opposite Cathedral, almost given away. We buy, sell and exchange everything on earth.

CELERY KING
NATURE'S CURE
Headache for Forty Years.
For forty years I suffered from sick headache. A year ago I began using Celery King. The result was gratifying and surprising, my headaches leaving at once. The headaches used to return every seventh day, but, thanks to Celery King, I have had but one headache in the last eleven months. I know that what cured me will help others.—Mrs. John D. Van Keuren, Saugerties, N. Y.
Celery King cures Constipation, and Nerve, Stomach, Liver and Kidney diseases.

STOP THAT SLIPPING
and save fuel and power by using Green Seal Belt Dressing. Guaranteed to keep any belt from slipping the moment it is applied. Write us and we will send you a package subject to your approval.
The Phoenix Oil Co.
CLEVELAND, O.
Agents Wanted.
O14w-S17t

STEINWAY PIANOS
Our Holiday stock of these celebrated Pianos is now on exhibition at our warerooms, Adams St. and Wabash Ave., Chicago.
Upon receipt of a postal card we shall be pleased to quote lowest prices.
Beware of bogus instruments represented by unscrupulous dealers to be genuine Steinways.
LYON & HEALY,
Sole Agents for Steinway Pianos,
CHICAGO.

DR. BULSON,
98 West Wayne St.
Practice Limited to Diseases of
Eye, Ear, Nose and Throat.
Hours, 10 to 4. Telephone: Main, 843

Try The Sentinel Want Columns.

LOCAL NEWS.

Born, to Mr. and Mrs. J. T. Callahan—a son.

G. E. Bursley is in New York city on a business trip.

E. Neiswonger, of Columbia City, was a Fort Wayne visitor on business Tuesday.

Guy Bassett has taken a position as stenographer for the Noble stave works at Sheldon.

Messrs. F. E. Cutshall and Fred Maranda, of Huntington, were visitors in the city on Tuesday.

H. J. Boehner, of Ottawa, Ohio, was in the city Tuesday, visiting his cousin, Attorney J. H. Kleekamp.

At their hall, on Clinton street, Thursday evening, the young people of Salem Reformed church will give an entertainment.

A full rehearsal of the solos and choruses for "The Messiah" will be held at the Wayne street M. E. church this evening.

Senator Fairbanks has introduced into congress a resolution signed by C. H. Newton and six other Fort Wayne gentleman in favor of making polygamy a crime.

A matter of special and immediate importance will be conducted after prayer meeting at the Trinity M. E. church tonight. Every member is requested to be present.

Rev. J. H. McKenzie, rector of the Howe military school at Lima, was in the city this morning, accompanied by Claude H. Compton, of Indianapolis. They are registered at the Wayne.

The regular meeting of the Fort Wayne Commercial club will be held on Thursday evening, and among the subjects up for consideration will be the matter of a convention hall and a county fair.

Mrs. E. H. Gilchrist returned last evening from a visit at Salsbury, Mo., accompanied by her son James who will visit in the city for some time. Mrs. Gilchrist is the mother of Mrs. George Swain.

There will be a full rehearsal of both solos and choruses of the oratorio "Messiah" at the Wayne street M. E. church this evening at 6:30. As this is the last rehearsal every member of the chorus is expected.

An entertainment and dance at the Elektron building Tuesday evening celebrated the eleventh anniversary of the orgaization of Col. E. S. Walker camp, Sons of Veterans. The affair was largely attended and proved very enjoyable.

Mr. and Mrs. M. U. Philley, of Summit Dairy farm, celebrated the tenth anniversary of their wedding last evening, being assisted in the affair by a number of relatives and friends. The estimable couple were the recipients of numerous presents.

A. C. Aurentz, the confectioner, this morning prepared a five-pound box of confections for shipment to Scotland as a Christmas present. The box is inclosed in a specially prepared tin case and the express charges on the package amount to $4.50.

Mr. and Mrs. James Cunningham are moving into the handsome new house they have just completed at 18 Masterson avenue. They formerly resided near Bronson, Mich., where Mr. Cunningham was very successfully engaged for a number of years in farming.

While Will Scheimann, of the Fort Wayne Lithographic company, was driving along the St. Joe road, Tuesday, a large tree fell across the road, about ten feet in front of the horse. The animal started to run away, but was stopped before it had run very far.

A recital under the auspices of the Morning Musical will be held in Kimball hall at 2:15 o'clock Thursday afternoon. The program will be rendered by Miss Elinor Scheib, pianist, and Miss Marguerite Easter, mezzo-soprano. These musicians are secured through the bureau of the National Federation of Musical clubs. Each member of the club is entitled to invite one guest.

L. A. Randall, the well known bicycle man, is having poor luck with hunting dogs this season. A few weeks ago Mr. Randall loaned a dog to a party of hunters and the animal was run over and killed by a train. On Saturday Mr. Randall received a dog from Richmond and did not have the animal an hour before some person or persons had walked off with it.

The Iriquois club, whose headquarters are in Suelzer hall, in the Seventh ward, will celebrate the first anniversary of its existence next Monday night. An elaborate program, including vocal music, a full orchestra, a supper, cards and dancing, will be presented, and those who are so fortunate as to be able to attend will no doubt enjoy one of the most pleasant events of the winter.

Dr. M. F. Porter was called to the home of Samuel Brunkhart on Monday to perform an operation on Mr. Brunkhart for senile gangrene. The doctor found it necessary to remove one of the patient's legs in order to prevent a further spread of the disease. Mr. Brunkhart is over seventy years of age and is one of the most prominent farmers in Milan township. Owing to his advanced age the patient will be some time recovering from the effects of the operation.

J. C. Davenport, of Bluffton, was in the city Tuesday.

Dr. and Mrs. A. R. Bulson and Mrs. M. F. Porter are in Chicago.

Dr. and Mrs. A. R. Bulson will entertain at dinner Thursday evening

Miss Carrie Lund, of West Creighton avenue, is ill with typhoid fever.

Dr. Nierman has returned from Ossian, where he had been on a hunting expedition.

Miss Lottie Schieffer has returned from Chicago, where she visited her sister, Mrs. Joseph Dwenger.

Frank Aurentz, of Chicago, is in the city on a visit. He is employed by the Siemens-Halske company.

Judge J. W. Adair and Mr. and Mrs. Thomas Marshall, of Columbia City, were in the city this morning.

Miss Abbie Doty is in Laporte, where she will give a recital under the auspices of the Relief Union of that town.

Mr and Mrs. C. F. Taylor have returned from Joplin, Mo., where they attended the wedding of their son George.

The building committee and all other committees of the new M. P church will meet this evening at the home of Mr. and Mrs. Jefferson, on Hayden street.

Architects Meyer & Stock are preparing plans for a brick store building for Adam Neumeier on East Lewis street. The building will be two stories high and will be occupied by Mr. Neumeier as a grocery.

At a meeting last evening the St. Joe Athletic club made arrangements for seating its club house and providing other accommodations for a series of athletic contests which will be given, beginning in January.

David Fyffe, who recently accepted the position of stock manager for John H. Bass, has arrived in the city to assume his duties. Mr. Fyffe was at one time manager of the stock farm of Frank Rockefeller, at Belvidere, Kan.

Robert Millard has returned from Adrian, Mich., where he was called on account of the illness of his father. Mr. Millard, sr., was stricken with apoplexy on Sunday and cannot recover. He is the oldest Presbyterian deacon in Michigan and the oldest member of the Lewanee county bar, of which he is president. Mr Millard is eighty-three years old.

Fort Wayne friends of Mr. and Mrs. Fred H. Pageler, were apprised this morning of the arrival of a baby son at their home at Jeffersonville. Mr. Pageler holds a clerical position at the reformatory in the southern city.

The new school building which is being erected for the eastern division of the St. Paul's Lutheran church is about completed. The congregation will hold divine service on the second floor of the building until the church is completed.

Judge R. S. Taylor and Attorney W. P. Denny leave for Cleveland on Saturday, where they will appear for the Potter Manufacturing company, of Indianapolis, in a suit brought against them by the Moore Trench Machine company, of Syracuse, for alleged infringement of patent.

DR BULL'S COUGH SYRUP
Cures a Cough or Cold at once
Conquers Croup without fail.
Is the best for Bronchitis, Grippe Hoarseness, Whooping Cough and for the cure of Consumption.
Mothers praise it. Doctors prescribe it. Small doses; quick, sure results.
SAFE SURE
FOR ALL LUNG TROUBLE

USE
For Holiday Baking
Tresselt's Silver Dollar Flour
Sold by all Grocers. 8eod11t

Mothers be sure and use "Mrs Winslow's Soothing Syrup" for your children while cutting teeth. It is the best remedy of all. MayStod&w

The ladies of Trinity Lutheran church will hold their annual Sale and Supper in the Church Parlors. Wednesday evening, Dec. 13th. 11t2

G. SCHMIDT,

The Merchant Tailor, 57 E. Berry St., is prepared to make ladies' garments of all kinds. Perfect fit guaranteed. 27tf

There is nothing as injurious to health as cheap candies. If you want the best buy A. C. Aurentz's pure home-made candies. 13-4t

Beautiful line of ladies' umbrellas at Patterson's.

For all kinds of Music and Musical Instruments go to Jacobs' Music Store, 98 Calhoun street.

FOR A WINTER OVERCOAT,

Or suit of clothes, see G. Schmidt, merchant tailor, 57 E. Berry St. Prices lowest. Fit guaranteed. 27tf

See the swell line of $1.50 colored shirts at Patterson's.

One dozen of our late style linen collars make a very acceptable Christmas present.
PIXLEY & CO.

Presents bought at our store are high grade. Beck & O'Brien, Jewelers, corner Calhoun and Washington.

The cough is what hurts, but the tickle is to blame. Dean's menthelated cough drops stop the tickle; five cents; druggists.

Our store will be open every evening until 9 o'clock until after Christmas. PIXLEY & CO.

Good value for your money at Beck & O'Brien's jewelry store, corner Calhoun and Washington.

Young man—if you do not know what to buy her for Christmas, we will tell you. Just step in and select a fine umbrella. Prices from $1 to $10.

All the standard makes of Mandolins and Guitars at the lowest prices
JACOBS' MUSIC STORE,
13t4 98 Calhoun St.

Medallions at 25c. Swell line.
Medallions at 39c, marked down from 50c.
Medallions at 50c—in fact, Medallions at all prices. Largest line in the city.
We make Frames.
We frame Pictures.
Call and see us.
KEIL & KEIL,
11-3t 116 Calhoun St.

Pixley & Co. are showing the finest assortment of gents' night robes in the city.

The largest line of knee pants suits in the city at Patterson's.

Fine Teas,
Christmas Novelties at Special Prices.
The best imported tea, 40c pound.
Fancy teas in cans.
Imported silk handkerchiefs and novelties.
Imported Chinese lillies.
Imported Chinese nuts.
Imported Chinese and Japan china of all kinds.
Imported Japan doll babies and novelties.
Call and see what we have before you purchase your Christmas presents.
WAH KEE,
No. 8 West Wayne Street.

WANTED.

WANTED—Boarders and roomers at 20 Cass street. 12-15-17

WANTED—A good girl at 188 West Wayne street. 13-2t

WANTED—Female cook at Hotel Tremont. Apply immediately.

WANTED—Second-hand safe; medium size. Inquire 65 East Columbia street. 12-2t

WANTED—Washing to do; satisfaction given. Call or address 155 Wallace street. 13-1mo

WANTED—To rent, a house of 6 or 8 rooms, centrally located. Address Box 14, Sentinel. 21-tf

WANTED—At once reliable agents on commission. H. T. MacNutt, General Delivery, City.

WANTED—If you want to borrow money, see "ad" on second page, first column. Room 3, Arcade, up stairs. 13-tf

WANTED—Drawing, draughting, lettering and architectural rendering in ink and water colors to do. Address Box 1, Sentinel. 9-4t

WANTED—If you want good reliable help, male or female, call up 'phone 764 Main, Fort Wayne Employment Office, 253 Calhoun street. 17-1mo

WANTED—Men, our illustrated catalogue explains how we teach barber trade in eight weeks; mailed free. Moler Barber College, Chicago, Ill. n1-1mo

WANTED—Palmistry; Zenobie has returned to the city and can be consulted for just one week; suite changed to 43 Pixley-Long block; elevator; hours, 1 to 5 p. m., evenings by appointment. 11-6t

WANTED—I have a stenographer, a pastry cook, a hostler, man wishes work in livery barn; I also have good place for housework of all kinds. Mrs. E. Fitzgerald, 39 West Washington street. 29-tf

WANTED—One or two first-class salesmen in each state to sell a saloon and cigar store specialty—an article of merit and a hot seller; straight salary to good men; write quick; send stamp for reply. Chicago Mfg. Co., Congress Park, Ills. 16-1mo

WANTED—Men to learn the barber trade; no expense if you will work for us; eight weeks completes; just adopted plan that guarantees $60 monthly; this proposition never made before; only open to graduates; write today for particulars. Moler Barber College, Chicago, Ill. 12 6t

FOR RENT.

FOR RENT—Furnished front room. 134 West Main street. 24-1mo

FOR RENT—Two modern residences, one in west end and one on north side. W. E. Doud. 7-tf

FOR RENT—8-room residence; all modern conveniences; also barn; Lake avenue. W. E. Doud. 7-tf

FOR RENT—Store room, No. 96 Wells street. Apply at Diether Lumber Co.'s office, East Superior street. 25-tf

FOR RENT—Building, 20x40, suitable for a blacksmith or carpenter shop, etc., at 127 Buchanan street. 12-tf

FOR RENT—Nicely furnished room, with board; hot and cold bath; terms reasonable. 29 East Washington street. 2-1mo

FOR RENT—If you want money on household goods see "ad" on second page, first column. Room 3, Arcade, upstairs. 13-tf

FOR RENT—The third floor of the new building of the Allen County Loan and Savings association. Inquire at office, 32 East Berry street. 17-tf

FOR RENT—Jan. 1, 1900, storeroom, corner Berry and Harrison streets; also the upper three floors, 60x70. Inquire M. Baltes, 57 W. Berry street. 1-tf

FOR RENT—Lodge room can be had by parties desiring it on either Wednesday or Friday evening at very reasonable price; nice dancing floor in same building to rent on any Saturday afternoon or evening. Telephone 1062, new 'phone. 10-tf

FOR RENT—8-room dweling and 3 acres of land; dwelling 36 Lake avenue and stable; 142 West Wayne street; 17 West Lewis street; 129 Home avenue; 148 West Wayne; 48 Michigan avenue. Schrader & Wilson, first floor Court street. 29-tf

TO LOAN—Sums above $1,000, 5 per cent; under $1,000, a small advance; supply unlimited. W. E. Doud. 7-tf

LOST.

LOST—A white Llewelyn setter, black ears. Finder please return to 369 Calhoun and receive reward. 13-2t

LOST—A minx fur collarette on Calhoun street, between Washington and P., Ft. W. & C. R. R. Finder return to Sentinel.

LOST—Yesterday morning, from No. 6 Dwenger avenue, a sorrel mare, white face, weight 900 pounds. Finder return to above address and receive reward. 13-3t

FOUND.

FOUND—Certificate of deposit. The owner can have same by calling at the McCormick office, 26-28 West Columbia street. 12-tf

GAMES! GAMES!!

Games of all kinds for young and old.
See them in our window.
Caroms, Postoffice, Lotto and dozens of new games never sold in this city before.
Come in and we will tell you about them.
LEHMAN BOOK AND NEWS CO.,
81 Calhoun St.

J. C. PELTIER,
Undertaker and Embalmer.
17 W. Wayne Street.

Maumee Heating and Supply Co.,
formerly at 38 Harrison St.,
ARE NOW LOCATED AT NO. 29 EAST COLUMBIA STREET,
and have in connection a first-class machine shop. They carry brass goods, pipes, malleable and cast iron fittings, asbestos, mineral wool, etc. Lubricating oils, greases of all kinds. Promptness guaranteed.

STOCKHOLDERS MEETING—NOTICE OF ELECTION.

Fort Wayne, Ind. Dec 9 1899.
The annual meeting of the stockholders of the First National Bank, of Fort Wayne, will be held at its banking house Tuesday, January 9th, 1900, between the hours of 10 o'clock a. m. and 4 o'clock p.m., for the election of seven directors to serve the ensuing year.
LEM R. HARTMAN,
D 9-1m Cashier.

BLACK ROCK. A Tale of the Selkirks. By Ralph Connor. With an introduction by Prof. George Adam Smith. 12mo., cloth, $1.25. A limited number of these books can be had at this office for 75c. 8t6

FOR SALE.

FOR SALE—A good oil route in the city. Call at room 3, Arcade, second floor. 7tf

FOR SALE—8-room modern house on south side, near reservoir, at a bargain. W. E. Doud. 7-tf

FOR SALE—A desirable 6-room residence on Cass street. W. E. Doud, over Old National bank. 7-tf

FOR SALE—Nice 7-room residence on Creighton, near Calhoun; price $2,500. W. E. Doud. 7-tf

FOR SALE—A nice 7-room cottage and 70-foot lot on Broadway; very desirable. W. E. Doud. 7-tf

FOR SALE—Good residence on Wefel street, $1,100. W. E. Doud, over Old National bank. 7-tf

FOR SALE—New 7-room house and full lot, 93 Stophlet street; price $1,750.00. W. E. Doud. 7-tf

FOR SALE—I am offering College Place lots on West Wayne street at regular prices. W. E. Doud. 7-tf

FOR SALE—Desirable, nearly new cottage, west end, $1,800. W. E. Doud, over Old National bank. 7-tf

FOR SALE—9-room residence and barn on Maple avenue; a desirable home at reduced price. W. E. Doud.

FOR SALE—Berry Street M. E church property on Berry street, price on application. W. E. Doud.

FOR SALE—A farm of 87 acres, to be sold by order of the court. W. E. Doud, over Old National bank. 7-tf

FOR SALE—Cheap, a baby carriage, good as new; rattan body and rubber tired. 495 South Harrison street. 13-2t

FOR SALE—Good 6-room house and barn on South Harrison, near Creighton; price, $2,200. W. E. Doud. 7-tf

FOR SALE—New 6-room house; has electric lights; on Fox, near Walnut street; price, $1,800. W. E. Doud. 7-tf

FOR SALE—Investment in central property; rents at $500; price, $7,000; this is 6 per cent. net. W. E. Doud. 7-tf

FOR SALE—A good 8-room residence, McClellan street; price, $2,000.00; this is a bargain. W. E. Doud. 7-tf

FOR SALE—A good 7-room residence; full lot; in best location on West Third street; price, $2,200. W. E. Doud. 7-tf

FOR SALE—A grocery store and stock; two-story brick building; cheap if taken at once. Address Box 7, Sentinel. 13-6t

FOR SALE—If you want money on personal security see "ad" on second page, first column. Room 3, Arcade, upstairs. 13-tf

FOR SALE—A fine modern house; 2½ acres of garden ground; half mile from city limits; will sell at a bargain. W. E. Doud. 7-tf

FOR SALE—If you want to buy a house, lot or farm; if you want to borrow money or want to sell property, see Bobilya, Room 22, Bank block. 11-tf

FOR SALE—Parrots, mocking birds, red birds, imported Hartz Mountain canaries and other songsters. Please call and see them at 86 Barr street, second flat. 13-1mo

FOR SALE—Stove repairs and repairing; estimates free; calls promptly answered; stove guaranteed to bake. C. M. Maxwell, 290 Calhoun, phone 427 south. 11t6

FOR SALE—The best residence property in the city; lot 75x150 feet; frame house, 13 rooms; good cellar; 2 large cisterns; well, city water; best of reasons for selling. Call or address M. F. Schmetzer, Room 12, Pixley-Long Bldg. 23tf

FOR SALE OR EXCHANGE—A good 80-acre farm, 7 miles west of city; also an 800-acre farm in Lane county, Kan; will trade for a stock of groceries or boots and shoes; we also have from $50 to $5,000 to loan. R. C. Niswonger & Co., 18 Harrison street 5-tf

FOR SALE—Cheap if taken at once, fine 6-room cottage house, with hard and soft water, natural gas and good furnace in house; one block from Lutheran church and school, short distance from Catholic church and school, only across the street from public school, and not far from Nickel Plate yards; size of lot 52x150 feet; southeast corner of Franklin avenue and Huffman street. Inquire at same. 27-tf

PROFESSIONAL.
DR. MARY A. WHERY,
PHYSICIAN AND SURGEON.
Office and residence, 26 Madison St.
Specialty:—Diseases of Women.
Telephone 470. Office hours, 9 a. m. to 3:30 p. m., and 7 to 8 p. m.

Office Phone 361 Residence Phone 1047
Robert Spice,
PLUMBER, STEAM and GAS FITTER.
48 W. MAIN STREET.

THE MARKETS.

[illegible]cago, Dec. 13.—The strength of [illegible]rpool and light receipts in the [illegible]thwest were a support to the [illegible]at market today. May opening [illegible]c over yesterday at 69¼@69½c. [illegible]ade was fairly active. The price [illegible] off shortly after the opening on [illegible]fit-taking and rather free selling commission houses. May fell to ¼c. Local receipts were 37 cars, [illegible] of contract grade. Minneapolis and Duluth reported 349 cars, against 329 last week and 710 a year ago.

The Argentine news set traders guessing, as late cables yesterday declared the weather detrimental to harvesting, while a private wire this morning from Rosario averred that climatic conditions were all that could be desired.

Corn was firm with wheat. May opening up at 32¾@32⅞c and held steady. Trade was dull. Receipts were small, 248 cars here.

Oats were quiet and featureless. May opening unchanged at 24c. Receipts here were 150 cars.

Provisions were again strong, May pork particularly so. Of this product one firm alone bought 5,000 barrels. The pit contained a larger crowd than has been seen in it before for many a day and there was considerable animation in the business. Initial figures were firmly maintained well along in the session. May pork opened 7½@10c over yesterday at $10.30@10.32½ and rose to $10.40; May lard a shade up at $5.60@5.62½ and sold up to $5.65; May ribs started 2½@5c better at $5.45@5.47½ and touched $5.50.

THE CLOSE.

Prices at the close were as follows:

Wheat—Dec., 66c; May, 69½@69⅝c; July, 70¼@70⅜c.

Corn—Dec., 30½c; Jan., 30¼@30⅜c; May, 32⅞c.

Oats—Dec., 22⅜c; May, 24c.

Pork—Dec., $8.95; Jan., $10.17½; May, $10.37½@10.40.

Lard—Dec., $5.25; Jan., $5.4[illegible]; 5.47½; May, $5.65@5.67½.

Ribs—Dec., $5.35; Jan., $5.37½@5.40; May, $5.50.

Flax—Cash N. W., $1.51; Cash S. W., $1.51; Dec., $1.50. May, $1.45.

CHICAGO LIVE STOCK

Chicago, Dec. 13.—Cattle—Receipts, 16,000; choice cattle steady; others slow; butchers' stock and canners steady; fancy Christmas steers, $7.75@8.50.

Beeves, $4.50@7.50; cows, $3.00@4.50; heifers, $3.25@5.25; canners, $1.90@3.00; stockers and feeders, $3.00@4.75; Texas grass steers, $3.50@4.30; Texas fed beeves, $4.25@5.30.

Hogs—Receipts today, 33,000; tomorrow, 29,000; left over, 3,902. Market steady to shade higher, good to choice heavy, $3.90@4.10; goo dto choice heavy, $3.90@4.10; rough heavy, $3.80@3.87½; light, $3.85@4.10.

THE DAY ON WALL STREET.

New York, Dec. 13.—A number of the industrial stocks showed large losses on opening transactions under weight of heavy liquidation. The Tobacco stocks, the New York City specialties, Sugar and Tennessee Coal showed losses ranging from 1 to 3 points. The industrial stocks reflected the depression in London and losses in one or two instances reached a point.

With the exception of Manhattan, the prominent stocks showed no gain.

In a few important stocks declines occurred before the general selling ceased, Third Avenue losing 4½ and Continental Tobacco preferred 4 points. Meanwhile Sugar was pushed up a fraction above last night and other specialties rallied ½ 1. Among the railways the Grangers were the best gainers, St. Paul leading with a rally of a point. Near 11 o'clock American Tobacco dropped 2¾, Baltimore and Ohio preferred 2½ and active stocks generally shaded off on realizing.

There was occasional weakness at different points in the industrial list, Malting preferred exceptionally losing almost 4 points. The fall in the general list was again arrested by bidding up Sugar above 137. Pretty much everything else responded, but the constant liquidation in the Tobacco stocks unsettled the market. American Tobacco fell an extreme 4 and Continental Tobacco preferred ¾. Bonds were quiet and irregular.

THE BOND MARKET

New York, Dec. 13.—Government bonds firmer:

U. S. 2s registered	102
U. S. 3s registered	109⅞
U. S. 3s coupon	109⅞
U. S. 4s registered (new)	134
U. S. 4s coupon (new)	134
U. S. 4s registered (old)	113½
U. S. 4s coupon (old)	114½
U. S. 5s registered	112⅜
U. S. 5s coupon	112½

THE MONEY MARKET.

New York, Dec. 13.—Money on call [illegible] at 7 per cent; prime mercantile [illegible]er, 5½@6 per cent; sterling exchange firm with actual business in bankers' bills at $4.87@4.87½ for demand and at $4.84¼@4.84½ for 60 days; posted rates, $4.82@4.82½ and $4.88; commercial bills, $4.80@4.80½; silver certificates, 59@60c; bar silver, 59¼c; Mexican dollars, 47½c.

FORT WAYNE MARKETS.

(Corrected Weekly by S. Bash & Co.)

Fort Wanye, Ind., Dec. 13.—Flour—Spring Wheat, $4.40@4.60; winter, per bbl., $3.50@3.60; second class, $2.00@2.25; Graham, per sack, 30c.

Wheat—68c.
Corn Meal—$1.00 cwt.
Corn Meal, Sifted—$1.25 cwt.
Oats—24c.
Rye—53c.
Corn—New, 24c.
Corn—Old, 28@30c.
Oil Meal—$1.40.
Flax Seed—$1.10@1.25.
Clover Seed—$4.25@4.75.
Alsyke Clover Seed—$5.00@6.00.
Wool, Unwashed—20@22c.
Wool, Washed—25@28c.
Hides—Green, 9c; salted, 10½c.
Calf Hides—Green, 11c.
Calf Hides—Salted, 12c.
Tallow—4@4¼c lb.
Butter—18@20c.
Best Jar Butter—12@15c.
Lard—4½@5c.
Eggs—20c.
Chickens—6½@7c.
Honey—15@18c.
Potatoes—30@36c.
Onions—New, 35@40c.
Beeswax—25@26c.
Feathers—Live geese, 40@45c.
Bran—Ton, $14.00.
Hay—Timothy, $11.00@12.00.
Hay—Clover, $6.00@7.00.
Shorts—$15.00.
Middling—Ton, $15.00.
Pork—On foot, $3.60@3.75.
Dressed Beef—Forequarters, 5½c.
Beef—Hindquarters, 7@7½c.

POISON ANTIDOTES.

How to Treat a Patient Suffering From Poisoning.

Acetate of Lead—Symptoms—Constriction of throat and pit of stomach, cramps around navel, stiffness of abdominal muscles, paralysis of lower extremities, constipation, formation of deep blue lines around gums. Antidote.—Sulphate of soda or magnesia freely in water; milk and eggs; emetic of sulphate of zinc or stomach pump.

Morphine or Opium—Symptoms.—Giddiness, drowsiness, stupor, insensibility, pulse weak and feeble, countenance livid, eyes closed, pupils contracted to pin point, insensible to light, skin cold, face ghastly. Antidote.—Early use of stomach pump, emetics of sulphate of zinc or mustard; keep patient awake.

Chloroform, Chloral, Bichloride of Mithyline, Ether, Nitrous Oxide—Symptom.—Insensibility. Antidote.—Artificial respiration, stomach pump, emetics.

Strychnine — Symptoms. — Bitter taste, suffocation, stiffness of neck, twitching muscles, jerking and quivering limbs, face dusky and grinning, spasm of jaws, inability to drink. Antidote. Stomach pump, emetics, sometimes chloroform, tannic acid, strong tea, etc., animal charcoal; keep patient warm.

Aconite (prussic acid)—Symptoms. —Heat, numbness, tingling in mouth and throat, giddiness, abolition of muscular power, pupils dilated, skin cold. Antidote.—Emetics, stomach pump, castor oil, animal charcoal, strong coffee, brandy or ammonia; rub limbs with hot towels, artificial respiration.

Carbolic Acid — Symptoms —Burning, coma, stertorous breathing, pupils contracted. Antidote —Oleaginous substances and strong emetics, stomach pump.

Iodide of Potassium—Symptoms.—Acrid taste, tightness about throat, epigastric pain, vomiting, headache and syncope. Antidote —Vomiting encouraged, large quantities of arrowroot, starch enemata.

Phosphorus (including rat poison, etc.)—Symptoms.—Very complicated and difficult to describe. Vomiting stained with phosphorus odor of garlic, diarrhea, jaundiced skin, liver enlarged, acute delirium, comatose state at death. Antidote.—Early use of stomach pump and free promotion of vomiting. Magnesia freely in mucilaginous fluids.

Green Arsenic—Symptoms.—Sneezing, tears, frontal headache, nausea, loss of appetite, colicky pains, ulceration. White Arsenic—Symptoms.—Faintness, nausea, incessant vomiting, burning pain in epigastrium, frontal headache, diarrhea, constriction and heat in throat, great thirst, painful breathing, depressed heart, cold skin, tenesmus. Antidote.—Hydrated peroxide of iron, early use of stomach pump, emetics of sulphate of zinc, mustard or ipecac, albuminous and mucilaginous diluents of tepid greasy water, raw eggs, equal parts of oil and limewater, large dose of castor oil, animal charcoal [illegible].

[illegible] Sublimate (compound of [illegible])—Symptoms —Acrid, coppery metallic taste constriction and burning heat in throat, vomiting, diarrhea, face flushed and swollen, lips white and shriveled, collapse, coma, convulsions. Antidote.—First encourage vomiting, then raw white of egg, gluten or flour made into paste, demulcent drinks, milk and ice, opiates, suck chlorate of potash.—St. Louis Post-Dispatch.

How to Recurl Feathers.

The simplest way to recurl feathers is to shake them before a clear fire and then with a paper knife or the blunt side of a penknife coax them to their original form, treating each tendril separately. Another way is to dampen the feathers and curl them round waving pins, leaving them for 24 hours, then loosen the waves by the gentle application of a comb.

How to Barbecue Fish.

Have some fish, nicely flaked, free from skin and bone, laid in a pie dish; in a marinade of a tablespoonful each of oil and vinegar, a slice of onion, a dash of coralline pepper and salt to taste to the pound of fish. Leave this on the sideboard covered with a buttered paper. When required, put into the dish three tablespoonfuls each of tomato catchup, sherry or Marsala and butter, allowing these all to melt together, putting in the butter first. When they are all well blended, lay in the fish and keep it well basted with the sauce till it is thoroughly hot, then dust with a little coralline pepper and minced parsley and serve.

How to Make Rice Salad.

One cupful of cold boiled beets cut very small. Toss it with a cupful of cold rice boiled so that the grains are dry and distinct. Heap this on lettuce leaves and garnish with minced celery and gherkins (mixed). Over the whole pour half a cupful of mayonnaise, rather thin and sharp, with a few drops of lime juice and highly spiced with cayenne.

How to Cook Fillet of Beef.

Cut a good fillet of beef into slices 1½ inches thick. Brush each slice with melted butter. Then cut white paper in large heart shaped pieces; fold in center lengthwise. Put a slice in each paper and fold edges together. Place in a baking pan and cook in a hot oven about 15 minutes. Serve in papers, having first opened paper. Put a tablespoonful of horse radish sauce on each and pass the remaining quantity in sauce boat.

How to Make Raisin Fritters.

Cook the raisins, then seed and chop up. Beat up four eggs and add a pinch of flour and the raisins. Mix well and fry in hot lard. Take from the fire and heap up with sirup a little orange flower water, a few spoonfuls of preserves and roasted sesame seed. Serve very hot.

CARE OF GLOVES.

How to Treat Them So as to Preserve Their Usefulness.

In the first place, it may be pointed out that rough handling is especially disastrous to kid gloves, and it very often happens that a new pair are split and ruined by jerking them on in a careless fashion. Always put on a new pair of kid gloves for the first time long enough before they are to be worn to allow of due deliberation in the task. When a pair of fine gloves are bought, the purchaser should insist that they be fitted on in the shop, then if there are any flaws they will be detected before the gloves are paid for and taken away.

Cheap gloves are generally risky investments but some of the best shops keep a fairly good line of gloves at low prices which are worth buying for common wear. If strong and well made, they will serve for shopping and morning walks or for bad weather.

In putting on a glove be careful to get each finger straight. Coax each one on by rubbing gently with the thumb and first finger until the fingers are down to the very ends.

In taking the glove off turn the wrist over the fingers and take hold of the ends of the fingers through the wrist. It wears a glove out badly to pull it off by catching hold of the finger tips. Pull the glove into shape and lay aside carefully. Silk should be kept to match each shade, and gloves should be mended as soon as a break appears, for the old proverb, "A stitch in time saves nine," is especially appropriate to these articles of attire. Glove mending is delicate work, which requires both skill and dexterity, and when well done pays admirably for the pains taken. Glove powder should form one of the adjuncts to every toilet table, and a pretty glove stretcher is another.

Frenchwomen set a good example and have made quite an art of putting on gloves, and this is why a Parisienne's gloves last her four times as long as any one else's.

Buttoning gloves should never be done in a hurry. The wrist should be carefully and gently pulled straight and the buttons insinuated gently into the holes. Use a glove buttoner always. It ruins both the buttonholes and the finger tips to button them without.

After purchasing a new pair of gloves always sew the buttons on before wearing them. The annoyance of having the buttons drop off will then be avoided.

How to Roast Loin of Mutton.

Rolled loin of mutton is a good joint and one that is easy to carve. Select a good lean loin, take off a little of the fat and remove the bones carefully with a sharp knife. See that none of the lean is taken off with the bones. Roll up tightly and tie the meat securely together with a broad tape, skewering it also. Pour a good brown gravy over and serve. Half a loin of mutton treated in this way makes a good roast for a very small party.

These are easily prepared. Cut some cold potatoes which have been boiled and allowed to cool into rather thick slices and stamp them out with a cutter into the shape of small cutlets, or if more convenient they may be cooked in slices. Dip them into clarified dripping and then into browned bread crumbs which have been seasoned with salt and pepper and place them on a baking tin which has been well coated with beef dripping, and bake in a hot oven until nicely browned.

Your Satisfaction

is more important to us than your money.

We cannot hope to have your continued trade unless we have your continued satisfaction.

Any instrument you buy of us which is not what we claim it to be may be returned and we will give you back your money.

We sell all musical instruments and sheet music. We also sell the Packard Organ and the Packard Piano.

The Packard Music House, 120 Calhoun St., FORT WAYNE, IND.

TAFT'S!

54 Calhoun Street.

$3.98

for 30-in. Boucle Cape, all lined Collar and front fur trimmed. A cape that would be cheap at $6.00, for $3.98.

$4.98

for 30-in. Plush Cape, like cut above. Lined and Interlined Collar and front trimmed with Thibet Fur. A guaranteed $10.00 Cape for $4.98.

Our Greatest Cloak Purchase

—Of Fully $18,000 Worth of Ladies,' Misses' and Children's Cloaks.

The following letters tell the story plainly:

S. STEINFIELD & CO.,

Jobbers of Fancy Goods, Hosiery, Laces, Embroidery, etc.; Cloaks a specialty., 558 Broadway.

NEW YORK, Dec. 7, 1899.

MR. JAMES TAFT, Room 556, Broadway Central Hotel, New York, N. Y.

Dear Sir:—We are willing to accept your cost offer for the 23? garments you selected this a. m. We could not make this sacrifice were it not for the fact that our fall Cloak selling season is quite at an end.

Yours respectfully,

S. STEINFIELD & CO.

GUSTAVE BLUM & BRO.,
Manufacturers of Misses' and Children's Cloaks and Suits, 84 and 86 Greene St.

NEW YORK, Dec. 7, 1899.

JAMES TAFT, Room 556, Breadway Central Hotel, New York, N. Y.:

Dear Sir:—We have decided to accept your net cost offer for our entire stock of Suits and Cloaks, the price of same being 50c on the dollar.

Trusting you will show your appreciation when placing your spring orders we are

Very truly yours,
GUSTAVE BLUM & CO.

A. LEOINE & CO.,

Makers of Plush Capes, Jackets and Suits, 96 Spring St.

NEW YORK, Dec. 7, 1899.

MR. JAMES TAFT, Room 556, Broadway Central Hotel, New York N. Y.

Dear Sir:—Because of the contemplated change in the partnership of this firm we are glad to accept your cost offer for all of the remainder of our stock of Plush Capes and Jackets.

This will expedite matters in closing our partnership affairs. Therefore we are willing to make the sacrifice.

Yours very truly.

A. LEOINE & CO.

The above are true copies of letters received by our Mr. Taft while in New York.

This was the greatest purchase in the history of Taft's sellings. The entire stock of two manufacturers is here. Yes, there was risk in buying so largely, but only thus could we make you such offers as these that follow.

We hope that each lot mentioned in this advertisement will last until Christmas, but we fear that some will not. However, there is much in this sale that must go without mention here. There's satisfaction for all who come.

AND SAVINGS ARE GREATER THAN HALF.

Children's Reefers

$1.98

LOT NO. 1—

Child's All Wool Boucle Reefers in Red, Blue, Tan and Brown for ages 4 to 14. They are worth $4.00.

Special price, $1.98.

LOT NO. 2.—2.98.

Child's All Wool Beaver Cloth Reefers in rich colorings, with large collar, handsomely trimmed, for ages 6 to 12 years. They are worth $5.00. For $2.98

$6.00 Reefers for $3.98.

$8.00 Reefers for $4.98.

Misses' Jackets

$3.98.

LOT NO. 1.—

Misses' All Wool Beaver Jackets in Browns, Castor and Blue. They are regular $6.00 Jackets.

For $3.98.

LOT NO. 2.—$4.98.

For Misses' All Wool Silk Lined Boucle and Kersey Jackets in Reds, Castors, Blue and Brown. Some in lot worth up to $10.00. Your choice for $4.98.

Better grades at $6.00, $7.00 and $8.00; all worth double.

Beautiful Line—

of Fur Collarettes, Neck Clusters and Children's Sets at $1.50, $1.98, $2.50 and up to $10.00; all worth double what we ask for them.

$2.98

for Ladies' All Wool, Silk Lined Boucle Jackets, a Jacket that formerly sold for $6.00. Now $2.98.

$3.98

for Ladies' All Wool, Beaver and Covert Jackets that would sell regularly for from $7.00 to $8.00.

Now $3.98.

Better grades at $5.00, $6.00 and $7.00.

$8.00.

Ladies' Extra Fine Silk and Satin Lined Jackets in Castors, Browns, Tans, Blues and Blacks. None in the lot worth less than $12.50, and some up to $18.00. Your pick and choice for $8.00.

NewspaperARCHIVE.com

TRY GRAIN-O! TRY GRAIN-O!

Ask your grocer today to show you a package of GRAIN-O, the new food drink that takes the place of coffee. The children may drink it without injury as well as the adult. All who try it like it. GRAIN-O has that rich seal brown of Mocha or Java, but it is made from pure grains, and the most delicious stomach receives it without distress. ¼ the price of coffee. 15c and 25 cts per package. Sold by all grocers.

BE CONSISTENT

Many people buy the best sugar, flour, butter, etc., and buy cheap package coffee at 12c to 15c per pound and then spoil what would otherwise have been a good meal with a miserable cup of coffee. If you want your coffee up to the standard of your other eatables, use

A. I. C. HIGH GRADE COFFEES

Sold only in bulk, at 20c to 35c per lb., according to variety.

SOLD BY
COVERDALE & ARCHER,
94 Harrison Street.
EDWIN RICH,
Dealer in Fancy and Staple Groceries.
254 CALHOUN ST.
Phone 428 Fort Wayne, Ind.
DODANE & SON,
Corner Wells and Fourth St.

Nasal CATARRH

In all its stages there should be cleanliness.

Ely's Cream Balm cleanses, soothes and heals the diseased membrane. It cures catarrh and drives away a cold in the head quickly.

Cream Balm is placed into the nostrils, spreads over the membrane and is absorbed. Relief is immediate and a cure follows. It is not drying—does not produce sneezing. Large Size, 50 cents at Druggists or by mail; Trial Size, 10 cents by mail.

ELY BROTHERS, 56 Warren Street, New York.

BEST FOR THE BOWELS

If you haven't a regular, healthy movement of the bowels every day, you're sick, or will be. Keep your bowels open and be well. Force, in the shape of violent physic or pill poison, is dangerous. The smoothest, easiest, most perfect way of keeping the bowels clear and clean is to take

CANDY CATHARTIC
Cascarets
TRADE MARK REGISTERED
REGULATE THE LIVER

Pleasant, Palatable, Potent, Taste Good, Do Good, Never Sicken, Weaken, or Gripe. 10c, 25c, 50c. Write for free sample, and booklet on health. Address Sterling Remedy Company, Chicago, Montreal, New York. 332a

KEEP YOUR BLOOD CLEAN

BLOOD POISON

Primary, Secondary or Tertiary Blood Poison Permanently Cured. You can be treated at home under same guaranty. If you have taken mercury, iodide potash and still have aches and pains, Mucous Patches in Mouth, Sore Throat, Pimples, Copper Colored Spots, Ulcers on any part of the body, Hair or Eyebrows falling out, write

COOK REMEDY CO.,

340 Masonic Temple, Chicago, Ill. 100 proofs of cures. Capital $500,000. We collect the most obstinate cases, we have cured the worst cases in 15 to 35 days. 100 page Book Free.

W. C. CLEARY,
MERCANT TAILOR.
A fine line of fancy Suitings. Call and see my line of $20.00 Fall Suitings.
NO. 11 W. WASHINGTON ST.

The Bortoli Co.,
Dealers in
Marble, Mosaic and Tiles.
Cincinnati Toledo Branch, 1010 Monroe St.
SILVER MEDALS:
San Francisco, 1893. Atlanta, Ga., 1895. Toledo, O.

SHOP AND RAIL.

FRED GASKINS FALLS FROM HIS ENGINE.

RECEIVES A SPRAINED BACK

BUT MIRACULOUSLY ESCAPES SERIOUS INJURY.

SUES A RAILWAY COMPANY

MRS. HICKS SEEKS DAMAGES FROM PANHANDLE.

Last night, between Nevada, Ohio, and K N tower, Fireman Fred Gaskins fell off the engine which was pulling Pennsylvania train No. 80, while it was running at full speed and received injuries which will disable him for a week or two. Mr. Gaskins was "putting in a fire" and lost his balance as the engine was going around a curve and went out backwards through the gangway, alighting in the ditch. He was picked up and taken to Crestline, where an examination by the company's surgeon showed that his chief injury was a sprained back. Later he was placed on passenger train No. 15 and brought to his home, on West Creighton avenue, where Dr G. C. Stemen is now attending him. Mr. Gaskins' escape from death or more serious injuries than he received is regarded as miraculous, as his train was running at the rate of thirty miles an hour when he fell off the engine.

CAR SHORTAGE STILL ON.

There is little, if any, improvement in the car situation, notwithstanding the fact that hundreds of new cars are going into service every week. Every road in the country is short and so great is the temptation that cars are being seized unlawfully by some of the freight agents and loaded, when they should be sent to the owners. This practice has caused no end of annoyance to some of the lines, which would be better situated were they permitted to have the use of their own cars, instead of being deprived of them in the manner stated. The officials of some of the larger systems radiating from Chicago have asked their legal departments to take a hand in the matter and some of the offenders may be called into court to explain why they use that which is not their own to the detriment of the real owners. Last Monday the western division of the Pittsburg, Fort Wayne and Chicago road was short 900 cars. This means twenty-two trains of forty cars each.

A SHOPMAN INJURED.

G. Fromuth, of the Pittsburg machine shop, was a victim of Boreas, who held high carnival hereabouts yesterday. As he was passing through a doorway the wind slammed the door upon him with such force that his shoulder was most painfully bruised. This morning he was barely able to raise the wounded arm and was compelled to take a lay-off from work.

TRAINS ARE LATE.

The storm and a wreck east of Pittsburg, mentioned in The Sentinel yesterday, combined in demoralizing freight and passenger service somewhat and all through trains were late last night and this morning. The limited was two hours late in pulling into this city, and the second section of No. 15 did not get in until 8:30 this morning, being over five hours behind schedule time. The wreck yesterday blocked the three main tracks on the Pennsylvania proper and trains had to be detoured. West of this city freight trains were slightly delayed by snow, there being a fall of six inches at Valparaiso and eight inches at Davis, eighty-four miles west of this city.

SUES THE PANHANDLE.

Florence Hicks has instituted suit at Indianapolis to recover $10,000 damages from the Panhandle for the death of her husband, who was killed in the wreck at Germantown, O., last September. The plaintiff alleges the accident was due to negligence on the part of an engineer of a freight train and that her husband came to his death through no fault of his own. Adelbert F. Hicks, the deceased husband, was a baggageman.

Business is very good on the Lake Erie and Western road and the earnings so far this winter show an increase over the earnings of the same period last winter. The first week of December shows an increase in earnings of $14,107 over the corresponding week of 1898.

PROSPEROUS RAILWAY CLUB.

The St. Louis Railway club, one of the most prosperous organizations of its character, has started upon the fourth year of its existence. Its success has attracted attention of railway men in other cities and similar clubs will be organized. Master Mechanic G. S. McKee, of the Wabash, attends nearly every monthly meeting of the club.

HAD AN EYE INJURED.

While chipping a piece of steel in the Wabash shops yesterday, Machinist Michael Murphy got a chip in his left eye, injuring the optic quite severely before the metal could be removed. He will be off duty several days for treatment.

GOES TO GRAND TRUNK.

George Jantz, a pipeman, who has been empoyed in the Wabash shops for some time, resigned last night and will leave in a day or two for Battle Creek, to take a position in the shops of the Grand Trunk road under Foreman G. J. Devilbiss, also a former citizen of Fort Wayne.

VANDALIA OFFICIAL RESIGNS.

William Wright, master mechanic of the Vandalia line at Terre Haute, last night tendered his resignation, to take effect December 19. Mr. Wright will, on January 1, assume the superintendency of the plant of the Pressed Steel Car company at McKee's Rocks, Pa.

INCREASES ITS CAPITAL.

Philadelphia, Dec. 13.—The board of directors of the Pennsylvania railroad company, at a meeting today, authorized the allotment of stock at par for 10 per cent. of the holdings of the stockholders as they stand registered on Tuesday, Dec. 12. Payment is to be made in full between the 14th and 20th of January, 1900 at which latter date the privilege will cease. Receipts bearing 5 per cent. will be issued until May 1, when a new certificate will be issued and carry a dividend. Both the allotment and receipts for payment thereunder are negotiable. This will increase the capital stock of the company about $13,000,000, which sum will be used in construction and equipment expenditures during the year 1900. There has been no allotment for nearly ten years, when the privilege was given the stockholders of subscribing for 8 per cent. of their holdings. Since then two scrip dividends have been declared, one for 3 per cent, in 1891, and another for 2 per cent., in 1893.

INDUSTRIAL NOTES.

M. S. Willson, of the electric works, went to Sidney, Ohio, this morning to repair some electrical machinery.

The Pennsylvania pay car will arrive here Friday.

William Schamm, of the Bass blacksmith shop, is sick.

William Miles is a new employe in the Bass blacksmith shop.

F. N. Miller, of the Pittsburg pattern shop, is sick and off duty.

Nickel Plate Engineer Daniel Grubb is taking a lay off for a few days.

J. S. Evans, superintendent of telegraph of the Nickel Plate, is in the city.

Joseph Carry and M. R. Hardendorf, blacksmiths at the Pittsburg shops, are sick and off duty.

One of the steam hammers in the Bass blacksmith shop broke down yesterday and delayed operations for two or three hours.

William Frenchnicht, who was visiting friends here, has returned to his home in Delray, Mich. He is a Wabash employe.

Peter Huntine, a blacksmith at the Bass works, has a very lame arm, the injury arising from vaccination. He is unable to work.

David Roche, of the Pittsburg blacksmith shop, bruised one of his knees yesterday by an accidental blow with a sledge hammer.

George Johnson, a flue welder, resumed his place in the Pittsburg shops this morning, after a brief absence on account of sickness.

Walter Dunn, who resigned a position at the Bass works, accepted work with Foreman C. F. Knothe at the electric works this morning.

St. Louis Globe Democrat: "The Wabash trainmen's committee is still in session here, rounding up the semi-annual reports of grievances, etc."

William F. Merrill, second vice president of the Erie railway, has been elected first vice persident of the New York, New Haven and Hartford.

Engineer J. E. Quinn, of the Nickel Plate, and his wife have gone to Canton, Ohio, to visit relatives. That city is the birthplace of Mr. Quinn and the home of his parents.

William Cunningham, a Nickel Plate brakeman, who has been on a local freight run, Knox to Steny Island, for a week or two, returned to the through freight service yesterday.

Walter Stanley, for the past two or three weeks working at nights, resumed his day position yesterday and Mr. Smart has returned to the night job. They are callers of train crews for the Nickel Plate.

Hereafter all employes of the Erie railroad will be allowed to buy their uniforms of any tailor or clothing house they may see fit to patronize, the only restriction to the new departure being that all uniforms must be of the same color and design.

The Chicago, Rock Island and Pacific will close the year with a surplus of $4,000,000 in its treasury, the Chicago and Northwestern a surplus of $10,000,000, the Chicago, Burlington and Quincy with a surplus of $12,000,000, while the Pennsylvania will have $25,000,000 of surplus in its treasury.

The official announcement is made that the office of assistant general superintendent of the Atchison, Topeka and Santa Fe will be abolished December 15. Mr. Avery Turner, who has held that position will go to Chicago as superintendent of the Chicago division, to succeed W. I. Nixon, who goes to the Gulf, Colorado and Santa Fe.

Dispatcher F. W. Urbahns, of the Nickel Plate, is taking a lay off on account of the Elks' circus, in which he is an important participant, and his absence has caused considerable changing about in the railway office Clarence Kerr, the operator, is acting as dispatcher and Walter Bowden was called to Kerr's place, while Operator McCabe took Mr. Bowden's place in the yard office.

J. Miller, a machinist who resigned a position at the Bass works to become a brakeman on the Pittsburg road, has concluded that the lot of a trainman is not to his liking and this morning he applied for and secured his old position in the shop.

C. H. Klepper and Charles Rodenbeck, boilermakers, who were at Ashley several days, doing some extra work for the Wabash company, returned home last evening.

William Wesseman, the flue-welder at the Wabash shops, who was married last Monday, resumed work this morning, first distributing the cigars among his shopmates.

The Fort Wayne Electric company today sent another car load of electrical machinery and supplies to Valley Junction, Iowa, where it is putting in a complete lighting plant.

F. G. Olds, the member of the advisory board of the Pennsylvania relief association, is spending a few days in circulating among the members and looking after the interests of themselves and the association.

G. G. Nicol, foreman of the boiler department of the Wabash shops, is out on the Chicago-Detroit branch today, looking after affairs on that line. Since his territory was extended, Mr. Nichol is away from home much of the time.

James Meehan, a machinist in the Pittsburg shops, is off duty on account of sickness. Last summer Mr. Meehan was operated upon for appendicitis and was not able to resume work until the first inst. He is still weak and otherwise feels the effect of the operation, though it is expected he will soon be as strong as ever.

EDGERTON.

The arin and mud have again returned to this section and the roads are almost impassable.

The people are preparing for a Christmas tree Christmas eve and expect it to be the first service in the new church.

J. A. Collett has moved on a farm owned by Tom Bell, of Bellevue, Ohio, and is running a large force of hands ditching and improving the same.

Rev. Bunner was agreeably surprised when the Dawkins class presented him with a nice new overcoat. The affair was very cunningly arranged and the surprise was complete.

William Mullen and wife are visiting friends in Adams county.

William Thompson is back to his old place as janitor. The people learned that they did not appreciate a faithful servant until they had parted with him.

Skid Lambert will move his family this week to the gas belt, where he is working in a glass factory.

M. Mondersheid is convalescing from his sickness.

Our genial railroad agent, L. C. Poland, is looking for a cold winter and in consequence fortified himself with about seventy cords of fine wood.

Chas. Boyer, who has worked on the Edgerton section of the Nickel Plate for years, has been promoted to foreman of a section near Latta.

CEDARVILLE ITEMS.

Born, to Mr. and Mrs. Sam Sureck—a girl.

A box social will be held at the Cedarville school house December 22, 1899.

The scarlet fever scare is over now and the children are all coming back to school again with very sore arms. They have been vaccinated for the small pox.

Mr. and Mrs. C. Cook spent Sunday at their daughter's in Fort Wayne.

An entertainment will be given at the Cedarville school house December 22, 1899. Come one, come all and have a good time.

A revival effort is being held at the Cedarville church.

SMALL POX IN ADAMS COUNTY.

John Rupright, an old and respected farmer residing in the northwestern corner of Adams county, five miles east of Williamsport, is sick with small pox. The disease was contracted in Ohio, where Mr. Rupright was visiting a short time ago. He came home by way of Muncie and the Lake Erie and Western road and was taken very ill on the train. At first his malady was pronounced typhoid fever, but later a mild case of small pox developed. Dr. Noonan, of Ossian, and Dr. Costello, of Decatur, have seen the patient and their diagnosis was in accordance with the foregoing. Due quarantine has been established and no fears of an epidemic in that locality are apprehended.

CASTORIA
For Infants and Children.
The Kind You Have Always Bought
Bears the Signature of Chas. H. Fletcher.

TO LOS ANGELES AND SOUTHERN CALIFORNIA.

Every Friday night, at 10:35 p. m., a through Tourist Car for Los Angeles and Southern California, leaves the Chicago, Milwaukee & St. Paul Railway Union Passenger Station, Chicago, via Omaha, Colorado Springs and Salt Lake City, for all points in Colorado, Utah, Nevada and California.

In addition to the regular Pullman porter, each car is accompanied by an intelligent, competent and courteous "courier," who will attend to the wants of passengers en route. This is an entirely new feature of tourist car service, and will be appreciated by families or by ladies traveling alone. Particular attention is paid to the care of children, who usually get weary on a long journey.

These tourist cars are sleeping cars supplied with all the accessories necessary to make the journey comfortable and pleasant, and the berth rate (each berth will accommodate two persons) is only $6.00 from Chicago to California. Ask the nearest ticket agent for a tourist car folder, or address E. G. Hayden, Traveling Passenger Agent, 135 The Arcade, Cleveland, O.

025-N8-22-d6-20

Money to loan at 6 per cent. on good first mortgage security.
17-eod-tf Pfeiffer, Bass Block.

ZULU ITEMS.

Mrs. Frances Gamet, or better known as Mrs. Feane, died last Saturday and was buried Sunday from the St. Louis church, Besancon. She had no relatives. She had made her home at Charles Martin's for the last ten years.

Lew Reuille and Mr. Vanderberg went to Auburn last Friday on business.

Genevieve, the twin daughter of Louis Gladio, is dangerously ill.

Bernard, son of Lew Reuille had his leg severely cut with a corn knife. Dr. Mentzer, of Monroeville, dressed the wound.

A Young Bros.' soft or stiff hat would please father or son. Sold only by Pixley & Co.

Your father, husband, brother or friend would certainly enjoy a box of Eclipse, F. G. or Frank's Choice cigars for an Xmas gift. Put up in fancy Xmas boxes.

If you want pure, delicious, home-made candies you must buy them of A. C. Aurentz. 13-4t

A good Piano costs only a little more than others. See the best line of Pianos ever offered in the city.
JACOBS' MUSIC STORE,
13t4 98 Calhoun St.

Don't forget Pixley & Co. always carry the best line of smoking jackets and bath robes.

BLOOMINGDALE MILLS'

White Loaf Flour and Fresh Buckwheat and Cornmeal are the best. For sale at your grocer's. 7-10t

Try The Sentinel Want Columns.

F. J. ZIMMERLY & CO.,
Practical Plumbers,
STEAM and GAS FITTERS
NO. 141 CALHOUN ST.

MONARCH Sewing Machine Oil. For Sewing Machines, Typewriters, Fire Arms, etc. The Highest Grade. Get it from your dealer.
Baird Bros. & Co., Cleveland, O.

Housework is Hard Work

without Gold Dust. It lightens the labor of cleaning more than half and saves both time and money. It is "Woman's Best Friend, Dirt's Worst Enemy."

Send for free booklet—"Golden Rules for Housework."

THE N. K. FAIRBANK COMPANY
Chicago St. Louis New York Boston

YOU NEVER TIRE
OF
SATISFACTION BOUQUET
It is the Best Perfumery in the World.
For Sale by all Druggists.

Globe Going Out Of Business.

Positively only six weeks more. Will quit business Feb. 1st, 1900.

Holiday Novelties of latest productions in every line for men's, boys' and children's wear now on display in our store and sold at an enormous sacrifice to rush them out at once.

$1.00 AND $1.50 HOLIDAY NECKWEAR AT 48c. 50c AND 75c OXFORD MUFFLERS AT 39c. $1.00 OXFORD MUFFLERS AT 48c. $1.50 OXFORD MUFFLERS AT 79c.
MEN'S AND BOYS' CAPS, GLOVES, SILK UMBRELLAS, SILK AND LINEN HANDKERCHIEFS, AND ALL OTHER LINES OF HOLIDAY NOVELTIES SOLD AT NEARLY ONE-HALF THEIR ACTUAL VALUES.

Every boy's and child's garment must be sold by Jan. 1st, as we must vacate the boys' and children's room by that time.

A. K HURST & CO.

All parties indebted to us, Please call and settle their accounts.

The New York Store

The Store that displays the prettiest and largest line of Holiday Goods.

A Sly Hint to Men!

WE KNOW what women long for, and here's something we're going to put on sale tomorrow they'll appreciate. They are extra select—none so good at the prices have ever been seen in this city.

Plain Electric Seal Jackets from $35 to $60 each.
Real Alaska Seal Jackets from $1.75 to $2.50 each.
All made from extra choice skins.

Jewelry, Shopping Bags, Fans.

Three of the most fascinating departments of the store—holding the every-day needs of women—filled with pretty novelties for gifts.

Sterling Silver Articles,

Shoe Horns, Manicure Pieces, Match Safes, Polishers, Button Hooks, Stamp Cases, Thimbles, Scissors, Pungents and Salve Boxes with silver tops, etc., from 25c to $1.00 each.

Nethersole Bracelets, $1.00 to $1.50 each.

Chain Bracelets, 50c to $3.00 each.

Gold Articles.

Brooches, 25c to $2.50 each.

Cuff Buttons, 25c to $1.00 pair.

Baby Pins, 25c to $1.00 set.

Watch Chains in sterling silver and rolled gold plate from $1.25 to $3.25 each.

Belt Buckles from 25c to $2.25 each.

Beaded Belts from 95c to $5.50 each.

Pompadour, Side and Back Combs, with rhinestone setttings, 50c to $1.50 each.

Picture Frames, 19c to $4.25 each.

Triple Mirrors

In pretty Ook Frames, $1.90 to $3.50 each.

Gold Rings for women, misses and children, from 50c to $3.00 each.

Shopping Bags.

Boston Bags, 50c to $4.50 each.

Silk Shopping Bags, some beautiful things here, prices 85c to $3.25.

Silk Handkerchief Bags, $1.25 to $1.85 each.

Leather Chatelaine Bags, from 25c to $4.50.

Coin Purses of silver, gold and gun metal, Chains to match, from 50c to $3.00 each.

Hat Pins, 10c to $2.25 each.

Dressing Combs, silver tops, for men and women, 50c to $1.25 each.

Fans.

Pretty assortment of Paris fans for all occasions, from 50c to $10.00 each.

Black and White Silver Spangled Fans.

Duchesse Lace decorated Fans.

Modern Art Fans, in silk and gauze—handsome decorations.

Plain Fans, in all colors, black and white.

Misses' Fans, a pretty line, from 25c to $1.00 each.

Rugs.

As pleasant a Christmas Present as you can give, for your own home, or one where you are very intimate.

The most attractive line we ever had on display.

Oriental Rugs, in all sizes, for rooms and halls.

Wilton Velvet Rugs.

Axminster Rugs.

Smyrna Rugs.

Fur Rugs.

These on third floor.

Useful Holiday Gifts.

Beautiful novelties for every-day wants.

English Morocco and Vienna Leather Card Cases, Purses, Pocketbooks, Combination Books, Notebooks, Bill Books, Cigar and Cigarette Cases, all in plain or mountings of gold, silver and gun metal, from 25c to $6.50 each.

Games and Toys.

These on second floor.

All first-class, made for strong use, for boys and girls.

Popular Games.

Doll Houses.

Doll Beds.

Iron Toys.

Magic Lanterns.

Tables, Chairs, Soldiers, etc.

Bring the children in.

THE RURODE DRY GOODS CO.

LADIES'—

IF OUR ADVICE is acceptable to you, read the few suggestions we have to offer in regard to buying Christmas Gifts for gentlemen. We are so intimately acquainted with the wants of Fathers, Brothers and Sons, that we can materially aid you in making a present of wise choice.

Our Offerings:

Neckwear, 25c to $2.00.
Oxford Mufflers, 50c to $1.50.
The Swell Wales Muffler, $1.75.
Gloves, 50c to $2.50.
Handkerchiefs, 5c to 50c.
Umbrellas, $1.00 to $5.00.
Driving Caps, 25c to $1.00.
Suspenders, 25c to $1.00.
Smoking Jackets, $4.45 to $9.50.
White Shirts, 50c to $1.50.
Fancy Shirts, 50c to $1.50.

We wish to call particular attention to our line of Smoking Jackets which is the finest in the city. The right kind at the right prices. Exclusive styles. Prices the lowest. We ask you to look at all the Smoking Jackets in town, then see our line.

IT IS AN ACCEPTED FACT that the most satisfactory Christmas purchasing can be done early in December. The stocks are complete—clerks not rushed—the buying crowd comparitively small and the assortment of goods large.

Do Not Postpone It.

We exchange goods after Christmas for anything we have.

WE LAY ASIDE and deliver parcels on the day desired. We pack, mail or express parcels.

WE FURNISH BLANK CARDS FREE.

OPEN EVENINGS UNTIL CHRISTMAS.

Sam, Pete & Max
CLOTHIERS.
38 CALHOUN ST

The Evening Sentinel.
WEDNESDAY, DEC. 13, 1899.

OUR TELEPHONES.

Business Office..... 173
Editorial Rooms..... 650

THE WEATHER.

Chicago, Dec. 13.—Forecast for Indiana—Fair and colder tonight; Thursday, partly cloudy; variable winds.

LOCAL LINES.

Clark Bitner is ill with typhoid fever.

Mrs. W. A. Carruthers, of Detroit, is the guest of her sister, Mrs. E. F. Poore.

Mrs. H. P. Moses entertained the members of the Monday Thimble club Monday.

Miss Agnes Fairbank and Miss Florence Curd will arrive from Louisville in a few days.

The installation of officers of Home lodge No. 342, F. and A. M., took place on Tuesday evening.

Miss Marie Lane, of Zanesville, will arrive in the city Thursday, to be the guest of Miss Hazel Pearse.

Master Robert Fleming, son of Mr. and Mrs. E. O. Fleming will entertain in honor of his birthday anniversary, Tuesday evening.

The young people's society of Salem Reformed church will give an entertainment at their hall in the rear of the church Thursday evening.

Mr. and Mrs. Henry Frankstine, of Wabash, have been visiting friends in the city. Mrs. Frankstine was formerly Miss Lizzie Rippe, of this city.

The Ladies' Aid society of the West Jefferson street Church of Christ will have a sale of fancy articles at the church Thursday and Friday afternoons and evenings.

G. L. Wall, of this city, and Miss Crane, of Orange, will be united in marriage on the 16th of this month. They will reside in this city, and will be at home to friends at 24 Jackson street.

A. H. Kaiser, who conducts a grocery on Wallace street, has instructed Architect Riedel to prepare plans for a brick store building, which he intends to erect on South Hanna street.

Rev. Father John Durham, of the Cathedral, left this evening for New York city in response to a telegram announcing the critical illness of his mother. Father Durham will be absent about ten days.

The following officers were elected by the women's auxiliary of the Eastern Star Tuesday: President, Mrs. Frank Fox; vice president, Mrs. Charles Carter; secretary, Miss Sadie Genke; treasurer, Mrs. James Griffith.

Pellens & Polster have on exhibition in their store a Manx kitten, which is attracting considerable attention. The kitten differs from the ordinary kitten in the respect that it does not possess a tail and it hops like a rabbit.

The directors of the Concordia college returned from Hammond, where they went to confer with the Rev. Martin Daub, who was called to fill the chair vacated by Prof. Duemling. Rev. Daub declined to accept the professorship, his congregation being unwilling to let him go.

FOR CHRISTMAS AND NEW YEAR'S CAKE.

New Leghorn Citron, 12c lb.
New Lemon and Orange Peel, 11c lb.
New Zantee Currants, 8c lb.
New Cleaned Currants, 1-lb packages, 9c.
New Seeded Raisins, 1-lb packages, 11c.
3-Crown Muscatel Raisins, 9c.
4-Crown Muscatel Raisins, 11c.
Unbleached Sultana Raisins, 9c.
Bleached Sultana Raisins, 14c.
New London Layer Raisins, 12c.
New Shelled Almonds, 32c lb.
New Mixed Nuts, 12½c quart.
New Loose Figs, 9c lb.
New Layer Figs, 14c lb.

WHITE FRUIT HOUSE.

Examine our fine jewelry. Beck & O'Brien, corner Calhoun and Washington.

FRES BALTIMORE OYSTERS.

Extra Selects, large, for frying, 25c can
Standards, large, for stewing, 19c can.
Best Celery, large bunches, 20c.
Cape Cod Cranberries, 6c qut.
Extra Nice Malaga Grapes, 20c lb
Best Messina Lemons, 20c dozen.
Best Jamaica Oranges, 30c dozen.
Large Mexican Oranges, 50c dozen.

WHITE FRUIT HOUSE.

Mrs. C. E. Gofman, of Cleveland, O., will arrive in the city in a few days, to be the guest of friends at the Hamilton house during the winter.

BUTTER AND EGGS DOWN.

Fesh Country Roll Butter, 18c lb.
Fresh Country Eggs, 20c dozen.

WHITE FRUIT HOUSE.

Freeman Hunter, the little son of County Treasurer Hunter, is quite ill.

The ladies' auxiliary of the R. R. Y. M. C. A. will hold its regular meeting at the rooms on Thursday.

Miss Maude Kline, who has been the guest of Miss Georgia Teagarden, left Tuesday evening for her home in Chicago.

The Ladies' Hebrew Benevolent society will meet Thursday at the home of Mrs. H. Rothschild, 152 West Washington street.

The Rathbone Sisters will give a progressive pedro party Saturday evening at their hall on East Berry street. A lunch will be served.

The Rabbit's Foot club, a new organization of sixteen north side ladies and gentlemen, will meet this evening at the home of Mr. and Mrs Julius Keifer, 70 Elizabeth street.

Roach & Albanus have received an order for one of their new undertakers' call wagons from Washington D. C. The wagon is a recent invention of Mr. Roach and J. C. Peltier.

Mrs. Lena King, of 28 Wilt street, will entertain the members of the congregation of Calvary U. B church at her home, Thursday evening, from 7 to 10, in honor of the anniversary of her birth.

Miss Minnie Gallmeyer entertained friends at her home on Force street last evening, giving an "old-time party." Progressive pedro was the evening game, in which Miss Alice Bendmann received the first prize and Miss Amelia Kohlmeyer the consolation. A lunch was served at the close of the game.

OLD GUN IS ON ITS WAY

CAPTURED SPANISH GUN FOR FORT WAYNE.

Came From the Estrella Battery at Santiago—Will be Placed in Old Fort Park.

The captured Spanish cannon which is to be installed in Old Fort park in honor of Gen. Anthony Wayne was brought to New York a short time ago by the U. S. S. Resolute, and Capt. H. W. Dickman, chairman of the Union Veteran legion committee having the matter in charge, has ordered the cannon shipped to this city at once. It will probably reach Fort Wayne the latter part of next week.

The information of its arrival at New York was received from Commodore O'Neill, chief of the ordnance bureau, and was transmitted through Congressman Robinson. The piece is a cast iron, muzzle-loading, rifled Howitzer, 8.5 inches in size, and for many years formed a part of the Estrella battery defending the city of Santiago de Cuba.

It is loaned by the department to Union Veteran legion encampment No. 51, which organization will in turn dedicate it to the city with formal ceremonies. In sending the piece the department calls attention to the fact that it is solely for decorative purposes, and expressly disclaims all responsibility in case it should be fired. The idea seems to have gotten out in some quarters that the gun is to be placed in the North Side park, but this is not the case.

It was given by the department to be placed in Old Fort park, and the committee has no option in the matter. Arrangements for its dedication and presentation to the city have not been completed. The committee is composed of Captain Dickman, General Zollinger and Lieutenant Banning, and the chairman believes the gun will be mounted on a stone pedestal in the park as soon as it arrives. Its formal dedication and presentation to the city will, however, be deferred until the national encampment of the Union Veteran legion in this city next September.

MARRIAGE LICENSE.

Lewis R. Pool and Bertha M. Joker.

A company with $50.000 capital, largely subscribed in New Haven, Conn., where its treasurer and two directors live, has been incorporated under the laws of Delaware to raise fruit in Porto Rico.

Michigan will endeavor to have a law passed that will allow the use of convicts in the building and repairing of the state highways. Kentucky will have a similar law before its legislature.

Schliemann's palace, on the Phidias street, in Athens, has been bought by the German government for the use of the German Archaeological institute. The price paid was $80.000.

A number of cases of illness in German garrisons are reported, due to spoiled geese and bad potatoes. Not a single instance of disease was traced to American meat.

New York has a school in connection with the fire department, where firemen are taught to scale buildings, catch dummies and handle furniture

A broken trolley wire on West Main street early this morning badly disarranged the street car schedule and compelled the transfer of passengers until the repairs were made.

WHAT I'VE SEEN.

I've seen the rope-walk down the lane.
The sheep-run in the vale;
I've seen the dog-watch on the ship.
The corn-slip in the dale;
I've seen the sea-foam at the mouth.
A hat-stand by the door;
I've seen many a man with a perfect-fit
As he walked out of our store.

REUBEN S. PATTERSON.

The great auction sale of Furniture, etc., at Westminster Seminary will continue tomorrow commencing at 9:30 a. m. Rare bargains.

Don't waste your life away by eating cheap adulterated candies when you can buy A. C. Aurentz's pure home-made candies. 13-4t

We have just one fault to find with our $10.00 overcoats—they spoil the sale of higher priced ones.

PIXLEY & CO.

You can save 20 per cent. by buying your musical goods at Jacobs' Music Store, 98 Calhoun street. 13t4

Beautiful neckwear at Patterson's and 10 cases for you to select from.

CHRISTMAS CAKE AND MINCE PIE ESSENTIALS AT THE GREATEST.

New Corsican Citron, extra quality, 12½c lb. New Orange and Lemon Peel, 12½c lb. Cleaned Currants in 1-lb packages, 11c. New plump Muscatel Raisins, 9c, 10c and 11c lb. 1-lb packages new Seeded Raisins 12c. Sultana Seedless Raisins, 12½c lb. London layer table Raisins, 15c lb. Brighton Mince Meat, 8c pkg. Heavy Boiled Cider, 40c gallon Michigan Sweet Cider, 20c gallon.

FLORIDA ORANGES, LEMONS, GRAPES, NUTS AND FIGS.

Sweet Florida Oranges, 30c, 40c and 50c dozen. Fancy Wax Lemons, 25c dozen. Malaga Grapes, 20c lb. English Walnuts, 12½c quart. Filberts, 12½c quart. Brazil Nuts, 10c quart. Pecans, 12½c quart. Almonds, 15c quart. Shelled Almonds, 32c lb. Mixed Nuts, 12½c quart. California Layer Figs, 12½c lb. Imported Fancy Layer Figs, 17c lb.

THE GREATEST GROCERY.

With Every Purchase of $1.00 or Over, We Will Give a Beautiful—

Pearl Handle Gold Penholder and Pen—

MAKE YOUR XMAS PURCHASES HERE AND SECURE THIS HANDSOME SOUVENIR.

Wm. Meyer & Bro.,

MEN'S FURNISHERS. 84 CALHOUN STREET.

REMEMBER

KANE'S IS THE ONLY LARGE WHOLESALE AND RETAIL DISTRIBUTORS OF TOYS

And holiday goods in Fort Wayne. Go where you will find everything and lowest prices.

300 Doll Cabs sold for $1.00, price cut this day to 75c.

200 Writing Desks with Blackboard, cut from $1.25 to 75c. Children's Chairs, 10c, 15c, 20c, 25c, 40c and up to $2.00. 500 Albums, prices from 40c to $9.00. Dolls by the car load. Everything lower than elsewhere at

JAMES M. KANE'S.

YE LOVERS OF ART!

We shall place on sale Thursday, Dec. 14th, thirty-seven pictures—just thirty-seven. We shall have no more when these are gone. They are copies of famous paintings, taken from the world-renowned galleries of Europe. These copies were taken in July and August, 1899, and are therefore new. Among the group will be found "Asperation," "A Little Child Shall Lead Them," Millet's "The Shepherdess," Raphael's "Madonna del Granduca," "Solitude," "Christ and the Children," and others. They are mounted on neutral tint board. We have ten pictures, 20x30, at $1.25; three pictures, 20x30, at $1.00; six pictures, 15x20, at 85c; thirteen pictures, 15x20, at 75c; five pictures, 15x20, at 65c. Only one of each. First come, first served.

W. J. KETTLER & SON.
15 and 17 Court Street.

MONEY TO LOAN.

ON REAL ESTATE OR PERSONAL SECURITY. C. F. PFEIFFER, ROOMS 6-7, BASS BLOCK. 2-tf

NOTES OF THE DAY.

You can buy tea in China for 1¼ cents per pound.

Uncle Sam issued 2,500,000,000 two-cent stamps in 1898.

It is said that one-tenth of the world is still unexplored.

No fewer than 112 families of injurious insects vex farmers.

An English clergyman's wedding fees exceed $25,000 a year.

The chafing dish is an accessory to the nursery in preparing special foods for children.

The "Adamless dinner," at which men are tabooed, is a new fad among society women.

Poultry scissors for clipping wings and legs are a welcome addition to the carving set.

A British chamber of commerce, authorized by the prime minister of the bey, has just been established at Tunis.

The Cuban colony of Tampa celebrated the thirty-first anniversary of the raising of the Cuban flag in Cuba

Indianapolis has 3,500 dogs licensed and 1,500 unlicensed and still has no public place where one of them can get a drink of water.

Cleveland has one policeman to every 1,500 of the population, while Boston has one to every 535 persons and Buffalo one to every 560.

Milwaukee is to have a new museum of Spanish-American and revolutionary war relics, under the auspices of the Milwaukee Monument association.

Pope Pius IX's private library is offered for sale at a Roman book auction. Many volumes are in artistic bindings, bearing the late pope's arms.

The output of iron ore from the mines of Italy during the year 1898 amounted to only 190,110 tons, as compared with 200,709 tons in the previous year.

Women grooms to attend young persons when they ride is a recent London innovation. Propriety gains and a new occupation is provided for women.

Ten torpedo boat destroyers of the Sokol type, but with a speed of only twenty-six knots, have been ordered by the Russian government of the Neva works.

Be satisfied with no other perfumery. Satisfaction Bouquet is the best. Try it. For sale by all druggists.

HOMES IN GOOD LOCATION FOR MERCHANTS AND RAILROAD MEN.

I have a number of lots in Ewing Grove addition and will sell them on reasonable terms; houses built on partial payment plan.

LOUIS F. CURDES,
Rooms 3 and 4 Pixley-Long Block.

USABLE GIFTS.—

That's the idea. Many useful things are beautiful as well. Our planning has been liberal.

Some hints:

FOR FATHER OR BROTHER:
Dressing Cases, Cuff and Collar Boxes, Military Hair Brushes, Imported and Domestic Cigars.

FOR MOTHER OR SISTER.
Fancy Ebony and Aluminum Dressing Sets, Perfumes, Toilet Waters, Atomizers, Fine Soaps, Manicure Sets and hundreds of delicate little articles.

A fresh stock of GUNTHER'S CANDIES just received.

Ranke & Nussbaum,
88 CALHOUN ST.

Killing 3 birds with one stone—

Buy your boys or girls a bicycle for Christmas. You can

I. Make your child happy.

II. Save Santa Claus the job.

III. Save the cost of buying one in the spring at advanced prices.

KATT Has a line of Juveniles at low prices
84 CLINTON ST.

DR. S. H. HAVICE,
Practice Limited to
Eye, Ear, Nose and Throat
Office Hours:—8:30 to 12 m. and from 2 to 4 p. m
26 W. Wayne St. Telephone, 253.

SPECIAL!

All Best Flour, 90c large sack.
Best Potatoes, 35c bush.
Raisins and Currants, 8c pound.
Mixed Nuts, 12c quart.
Choice Roasted Coffee, 10c pound.
Nice line of Toys, cheap.

EAST LEWIS ST. CASH STORE,
Phone 783. S. GANZER, Prop'r.

MONEY!

Can be saved to no better advantage than by placing it with the
ALLEN COUNTY LOAN AND SAVINGS ASSOCIATION,
32 East Berry Street.
Any number of shares can be taken at any time. Six per cent. interest is paid on all classes of stock. No fees to investors. Money to Loan for any Purpose.

YOU CAN BUY

House Furnishing Goods, Carpets, Rugs, Draperies, Furniture, etc. on
Weekly or Monthly Payments.
You will save money by calling on us.
J. Y. SHOAFF & CO.,
135 Calhoun.

BLACK ROCK.

"Black Rock" is a kind of book almost as rare as a white blackbird. Its purpose is a plea for temperance and incidentally for the religious life, and yet it has not in it one touch of morbidity, of cant, or of flabbiness, but is full of the manliness of the Gospel and of the truest missionary spirit. And it is just because it is virile and Christian that it is filled with humor and pathos and tenderness; full, too, of real, breathing life, that proves the author, who calls himself Ralph Connor, to have shared the experiences of which he speaks. What is more, he has given his story a genuine literary flavor. "Black Rock" is a book on which author and public are alike to be congratulated.

A limited number of these $1.25 books can be had at this office for 75c. 8eod6t

Put a little Satisfaction Bouquet on your hat and you can smell the sweet perfume for six months. Try it. For sale by all druggists.

Satisfaction Bouquet is a delightful odor of which one does not tire and the longer it is used the better it is liked. Delicacy, richness and strength are so combined as to give exquisite pleasure to those who use it. Try it.

WEATHER INDICATIONS.

FAIR AND COLDER TONIGHT; CLOUDY THURSDAY.

The Fort Wayne Sentinel

An Evening Paper with Associated Press Dispatches and All the News for Ten Cents Per Week.

ESTABLISHED 1833. FORT WAYNE, IND., WEDNESDAY, DEC. 13, 1899. PRICE TWO CENTS.

METHUEN REPULSED

British Checked With Heavy Loss in Monday's Fight on the Modder River.

GENERAL WAUCHOPE AMONG SLAIN.

LONDON, DEC. 13.—GENERAL METHEUN'S REPORT FROM MODDER RIVER SHOWS THAT HE MET WITH A SERIOUS CHECK MONDAY AND SUFFERED GREAT LOSSES.

LONDON, DEC. 13.—THE WAR OFFICE HAS RECEIVED THE FOLLOWING DISPATCH FROM GENERAL FORSTIER-WALKER:

"CAPE TOWN, TUESDAY, DEC. 12.—METHEUN WIRES THAT GEN. WAUCHOPE WAS KILLED IN ACTION YESTERDAY."

ORANGE RIVER, CAPE COLONY, DEC. 13.—THREE HUNDRED AND TWENTY WOUNDED MEN HAVE ARRIVED HERE FROM THE MODDER RIVER.

METHUEN'S REPORT.

London, Dec. 13.—The war office has received the following dispatch from General Methuen, dated Tuesday, Dec. 12:

"Our artillery shelled a very strong position held by the enemy in a long, high kopje from 4 until dusk Sunday. It rained hard last night.

"The Highland brigade attacked at daybreak on Monday the south end of the kopje. The attack was properly timed, but failed.

"The guards were ordered to protect the Highlands' right and rear.

"The cavalry and mounted infantry, with a Howitzer artillery battery, attacked the enemy on the left and the guards on the right, supported by field artillery and Howitzer artillery.

"They shelled the position from daybreak and at 1:15 I sent the Gordons to support the Highland brigade. The troops held their own in front of the enemy's intrenchments until dusk, the position extending, including the kopje, for a distance of six miles toward the Modder river.

"Today I am holding my position and intrenching myself. I had to face at least 12,000 men. Our loss was great."

ANXIETY WAS JUSTIFIED.

London, Dec. 13—General Methuen, as was expected, followed up his artillery attack with a general assault on the Boer positions Monday and his report shows that the anxiety of the public regarding the result occasioned by the ominous silence of the war office was amply justified.

The engagement was evidently of considerable magnitude and the list of killed and wounded will be proportionate, without the compensation which a victory would have brought, if, indeed, the affair does not turn out to be a more serious defeat than General Methuen admits.

The Highlanders, it is believed, must have stormed the Boer position more than once, while the fact that the guards were ordered to support the Highlanders' rear looks as though the Boers may even have outflanked their attackers.

A BARE HOPE.

One report says General Cronje attacked the British. The only compensation the British have been able to discover in the disheartening story is in General Methuen's statement that he maintains his position close to the Boers, arousing the hope that he will retrieve the situation.

It is apparent that the bombardment of Saturday and Sunday did not shake the Boers' grip on their positons and it seems certain that they merely withdrew their guns and riflemen under cover, while General Methuen indulged in the usual artillery preliminaries Monday, and that when the British guns were obliged to cease from firing owing to the danger of hitting the advancing troops, the Boers speedily reoccupied their trenches and overwhelmed the Highlanders with a terrible fire, probably accompanying this by an attack on the British right flank and rear.

ALARM FOR METHUEN.

Alarm is beginning to be expressed in many quarters as to the situation of General Methuen. As the Westminster Gazette says:

"If England ever needed a victory it is now, and it is to Buller, the soldier, strong, cool headed and reticent, that the country looks for this victory."

The other papers are abusing the government for its "complacent optimism" and inability to grasp the strength of the opposition it has to overcome in South Africa.

Considerable significance attaches to General Methuen's statement that he is intrenching himself, indicating fear that the Boers may follow up their advantage, adopt the offensive and attack him. Indeed, the gravity of the situation from the British point of view can hardly be overestimated. General Methuen's long lines of communication to De Aar are vulnerable. Should they be cut, General Methuen will find himself in a very tight place, if only from lack of supplies.

HAS A BAD EFFECT.

The news of the British reverse has a bad effect on the stock exchange here and there was a general relapse. Kaffirs and Rand mines dropped 2¼ points and DeBeer dropped ¾.

The latest advices from General Gatacre show that no anxiety is felt for the safety of his remaining troops, who have been withdrawn to good positions along the railroad south of Molteno.

It is said that Buehman's Hoke is impregnable. The Boers decline to furnish the names of the killed or wounded. They say they buried the dead and are sending the prisoners to Bloemfontein. The Boer loss on Sunday is reported to have been four killed and nine wounded. Probably this is correct, as no genuine attack was delivered by General Gatacre's troops, who were surprised while in column.

The British apparently simply rushed up the nearest hill, without orders or knowing where the enemy was. It also appears that the British were so exhausted that they were unable to accomplish anything.

They had been on the move since 4 a. m. Sunday morning, traveling by train, in open trucks, in the broiling sun, to Molteno. After an hour's rest they proceeded on a long march over the more difficult unknown country.

BOER VERSION OF FIGHT.

Pretoria, Dec. 11, Monday.—An official report says:

"A battle at Modder river began yesterday with cannon firing, heavy fighting proceeded from 3:30 o'clock in the morning until 9:30 o'clock, with cannon, Maxims and rifles. A bombardment began at 4:30 o'clock, and the fighting still continues. A balloon has just arisen above the British positions, where it remained ten minutes and descended. There were heavy rains during the night."

"At 9 o'clock this morning a further report was received from Modder river. A dispatch rider brought word that all the Boer positions had been maintained and that forty-one British prisoners had been taken. At 9:30 o'clock it was reported that the heavy cannon fire had somewhat abated.

"The British are constantly using their balloon. The fighting was still going on at noon."

ADVANCE TOWARD COLENSO.

London, Dec. 13.—A dispatch from Frere camp, dated Tuesday, Dec. 12, morning, says:

"This morning a union brigade consisting of English, Scotch, Irish and Welsh fusiliers, under General Barton, with several naval guns, advanced and took up a strong position three miles from Colenso, meeting with no opposition."

GENERAL WAUCHOPE.

London, Dec. 13.—Major General Andrew Wauchope, C. B., C. M. G., who was killed in Monday's fighting on Modder river, entered the army in 1865, was promoted colonel in 1868; served in the Ashanti war, 1873; in the Egyptian war, 1882; in the Soudan expedition of 1884 and in the Nile expedition of 1884-5. He was in command of the First brigade of the Egyptian expeditionary force in 1898. General Wauchope had been wounded four times, three times severely.

HOOD'S SON WITH BOERS.

New York, Dec. 13.—A special to the Herald from Poughkeepsie, N. Y., says:

Proof that at least one American soldier is fighting in the Boer army comes in the story of Duncan N. Hood, a graduate of West Point, who has cast his fortunes with the South African republic.

Direct information of his presence in the field has been received here.

Young Hood is a son of the famous General Hood, of the confederate army.

FUNERAL OF TWENTY-THREE.

Carbonado, Wash., Dec. 13.—Funeral services over twenty-three victims of the mine accident were held yesterday. Developments during the day proved that a miner's tobacco pipe had been responsible for the disaster. Foreman Robert Cox's gang found a corncob pipe and a bag containing tobacco where the miner's corpse was discovered, the evening previous. State Mine Inspector Owen said: "The indications are that the open lamp of Ben Zedler, sr., caused the explosion."

WILL ASSEMBLE IN AUBURN

DISTRICT DEMOCRATS WILL MEET JANUARY 9.

State Committee Holds a Meeting in Indianapolis—Hon. J. M. Barrett Speaks.

Indianapolis, Ind., Dec. 13.—There was a large representation of democrats in the city yesterday to attend the meeting of the state committee. All congressional districts were represented, the Twelfth by Chairman T. R. Marshall, of Columbia City. The object of the meeting was to appoint time and place of district meetings. January 9, 1900, was the date chosen. The Twelfth district meeting will be held in Auburn.

There was a democratic "love feast" at the Grand hotel during the day at which many addresses were made and an encouraged spirit shown. Among the speakers was Hon. J. M. Barrett, of Fort Wayne, who said:

"What the party needs is more votes and the element which does not go to public meetings must be reached. We must let the so-called gold-bug democrat come with us and forgive his past sins."

Thomas Marshall, committeeman from the Twelfth district, said two things are necessary for democratic success. (1) They must be right, and (2) they must secure votes to win. The way to, he said, is to throw down the gates and admit all who will vote the democratic ticket.

IN THE HOUSE.

Washington, Dec. 13.—The house met today at 11 o'clock. The speaker appointed the following committee to join with committees of the senate and District of Columbia in preparing plans for the centennial celebration of the establishment of the seat of government in Washington:

Messrs. Cannon, of Illinois; Grout, of Vermont; Hetawle, of Minnesota; Sherman, of New York; Hemenway, of Indiana; Gamble, of South Dakota, republicans, and Bailey, of Texas; DeVries, of California; Cowherd, of Missouri, democrats, and Bell, of Colorado, populist.

The debate upon the currency bill was then resumed. Mr. Bell, of Colorado, being the first speaker.

THE SENATE.

Washington, Dec. 13.—At the beginning of today's session of the senate Mr. Gallinger (N. H.) presented a bill for the codification of the pension laws. It is proposed that the commission shall consist of jurists and members of the G. A. R.

TAKING TESTIMONY.

Washington, Dec. 13.—The committee of the house of representatives which is investigating the case of Representative-elect Roberts, of Utah, opened its doors to the public today and a large attendance was on hand. The taking of testimony began today, the point to be established being whether Roberts had lived with and recognized Mrs. Maggie Shipp Roberts as his wife. Several witnesses deposed in the affirmative on this point.

William Scheele, of 29 Miner street, entertained a small company of friends in honor of his birthday anniversary.

TRIAL IS ENDED.

JURY IS DETERMINING MRS. HASENFUSS' FATE.

JUDGE'S CHARGE IS LENGTHY

HENRY COLERICK ADVANCED THE SUICIDE THEORY.

MR. DOUGHMAN'S SPEECH

ONE OF THE BEST EVER HEARD AT THE BAR.

The trial of Mattie E. Hasenfuss, charged with the murder of Carl Westenfeld, is ended and this afternoon between 4 and 5 o'clock, the jury retired to determine her fate. The arguments were completed before 4 o'clock, the entire day up to that time having been occupied by Henry Colerick and Prosecutor Doughman in presenting the case to the jury. The judge's charge was a long one and covered every point in law which the jury is expected to consider.

There is a wide difference of opinion as to what the verdict will be. Many say that there will be a disagreement, others contend that the woman will be acquitted, while the officers and their friends believe that a verdict of "guilty" is assured. Some say "guilty, but not proven." The jurymen have performed well their duty and if anybody can tell by watching any of them what the verdict will be he is indeed a mind reader. Doubt is depicted on the faces of some, while others appear to have settled in their minds the guilt or innocence of the accused. Her fate will have been determined before The Sentinel again reaches its readers, unless there should be a disagreement.

MR. MORRIS FOR DEFENSE.

Mr. Morris was suffering with a cold, but this didn't prevent him from making an able argument and plain presentation of the case. He ridiculed the claims of the state that the evidence demonstrated that Mrs. Hasenfuss had poisoned Carl Westenfeld. She had the old man's notes and in broad daylight tried to sell or realize on them, offering the notes to C. F. Pfeiffer, one of the best known money lenders in the state. She did not have to kill Mr. Westenfeld to get the money. She had the notes and could sell them and skip out. But she did not do this. Mr. Morris said these notes were proven to be genuine by the testimony of Louise Violand. If the old man promised to give her all his property he had a right to do it and ought to have done it. When a woman of forty-eight agrees to care for a man of seventy-eight she ought to have his property. If she was intending to murder him, why didn't she do it after she had secured the first $3,000 note, about March 30? If she was the siren the state claims Mrs. Hasenfuss could have enjoled the old man as well after she secured the notes as before. Did she ask Miss Violand to keep the facts about her having the notes a secret? No. She allowed Miss Violand to tell and never thought of secrecy. Mr. Morris analyzed Mattie Chambers' testimony and called the jury's attention to the fact that in repeating her story on cross-examination left out the most important part, the alleged threat "to help him along." Did Louise Violand, who was there oftener and longer, tell any story of trouble between Mr. Westenfeld and Mrs. Hasenfuss? Isn't it a little peculiar that Carl Westenfeld ate at the same table as the rest of the family? The first sickness came from eating berries. If Mattie E. Hasenfuss was smart enough to concoct such a crime, would she allow him to go into the yard and vomit where Mrs. Rippe and others could see him? She goes for a doctor—this woman who, they say, killed Carl Westenfeld. She went to Mr. Moellering's drug store and asked him to call a doctor, and after some effort Dr. Duemling responded. He finds the little girl and Mr. Westenfeld both ill and prescribed for them. He came on two or three different days and Mrs. Hasenfuss told him "the old man was sicker than the doctor believed." Mr. Westenfeld was then suffering with cramps, pains in the limbs and the eyes were diffused, and if these are alone evidences of arsenical poisoning, why did he not treat him for poisoning? How do you account for the fact that after Mrs. Hasenfuss had gone to call the brother the old man, with more than eighteen grains of arsenic in his stomach, conversed intelligently with Mrs. Krieg and Mrs. Rippe. Mr. Morris said that if Mrs. Hasenfuss had given him poison he would not have been surprised had Mrs. Hasenfuss said, "Is he dead yet?" But she did not say that. Mrs. Rippe told her Mr. Westenfeld was dead. Is it any wonder that she was affected? The statements she may have made to Mr. Rippe might have been said by Judge Colerick or Mr. Doughman had the circumstances been the same.

Mr. Morris then discussed the body. He asked the jury if they did not recall that Mr. Scheumann said nothing about placing the embalming fluid on the bandage about the head as testified to afterward by Mr. Kramer. The nostrils were not stopped. There was trouble the next morning between Acting Coroner Barnett and Mr. Scheumann. Mr. Barnett was hot until he was informed that Mr. Scheumann had not used as much arsenic as the coroner believed. The speaker then discussed the doctors and their testimony as to the condition of the body.

In discussing the alleged purchase of poison by Mrs. Hasenfuss Mr. Morris said: "You have the statement of Lawrence Heiney that she bought arsenic and she swears that she never bought arsenic in her life. It is possible, isn't it, that Mr. Heiney was mistaken? Assuming, however, that Mrs. Hasenfuss did know Heiney and he knew her. Is it probable that she would go to a druggist she knew and purchase poison for the commission of a crime which occurred within a week after the purchase of the poison. To me this does not seem reasonable." He discussed the testimony of the doctors and showed a discrepancy in their testimony which he said must be considered favorable to the defense. Dr. Drayer admitted he made a mistake when he did not take the liver from Carl Westenfeld's body and when he examined the stomach he did not claim to have found eighteen grains of arsenic, but merely made an estimate of what was there from the small quantity he found in a certain part of the stomach. He found no crystals and it is claimed that Carl Westenfeld was given dry poison and these crystals should have been found. The attorney read a case mentioned by Blyth, where after a body had been buried thirty-five days arsenic was found in crystals in the stomach of the corpse. He then proceeded to read the law on reasonable doubt and on circumstantial evidence and the decisions cited by him varied materially from those offered by Judge Colerick. Mr. Morris then reviewed the case and asserted that while he might be affected to some extent by his employment he honestly believed that the state had failed to make out its case and asked the jury to acquit the defendant. Mr. Morris finished at 4 o'clock.

HENRY COLERICK'S PLEA.

He was followed by Henry Colerick and when the brilliant criminal attorney commenced his argument the court room was packed, but so quiet was the room that a pin could have been heard drop. He began his argument by denying an intimation of the state's attorney that the attorneys for the defense had manufactured evidence. "Far from it that a man of Sam Morris' integrity would be guilty of such a thing," and as for himself, Mr. Colerick said, "I simply deny it." He then charged that Prosecutor Doughman knew where the poison was that killed Mr. Westenfeld. "That cup with poison in it was in the effects of Carl Westenfeld and is now in the possession of William Westenfeld, administrator of the old man's estate. Did Mr. Doughman act fairly with the prisoner? No sir. Had he desired to be fair he would have brought that cup to Mr. Morris and said, 'Here, Mr. Morris, this evidence belongs to you, you are entitled to it in defending your client and I cannot hide it from you, that would be unfair.' But he didn't do that. You, gentlemen of the jury, know how Mr. Morris hounded him for weeks to get a chance to see the coroner's inquest and not until after this trial had commenced did the defendant's attorney have the opportunity of seeing a report that should have been filed in the clerk's office months ago by a faithful public officer, but which, instead, had been pigeon-holed in the pocket of a lawyer. It was unfair to this lone woman, who is now fighting for her liberty."

He asked the jury to consider that it was a woman who was on trial, just as they would consider whether it was a fourteen-year-old girl or boy or a man of the world. He then charged that his brother, W. G. Colerick, had been unfair in reading authorities. He accused him of reading Maloney and Underhill on reasonable doubt when the supreme court of Indiana had decided that question. "Indiana is good enough

(Continued on Second Page.)

THE REBEL JIG IS UP.

General Otis Reports the Complete Disorganization ot the Filipino Insurrection in Luzon.

AGUINALDO FLEEING WITHOUT A GUARD

Washington, Dec. 13.—General Otis had some stirring news to report today from Manila, his advices going to show that the insurgents are, as he predicted a few days ago, at the end of their resources from a military point of view and are melting away before the rapid advance of the American troops at all points. His cablegrams were as follows:

"Manila, Dec. 13.—Fifty men of the navy and fifty men of the army, transported by the navy, took Laoag on the 10th inst. General Young with staff followed next day. He reports Howse with Pennsylvania battalion of the Thirty-fourth, followed by a portion of the Thirty-third infantry, passed north to Piedding, east of Laoag. March's battalion of Thirty- fourth was at Cayan, province of Leganto, on 7th inst. The Third cavalry was along the coast and in the mountains pursuing the enemy.

"Young states his extreme northern force passed over mountains, driving the insurgents under General Tino, who was badly wounded, killing fifty and wounding many.

"He made large captures of rifles and property, with all insurgent transportation, and released all the Spanish prisoners in that section to the number of about 2,000.

"Our casualties were two wounded. Our troops are still pursuing the remnant of Tino's command. March's battalion of the Thirty-third reports form Cayan, Leganto province, on the 7th inst., that he has destroyed Aguinaldo's bodyguard, killed General Gregario Pilar, received the surrender of General Concepcion and staff, killed and wounded fifty-two insurgents, released 575 Spanish prisoners, including 150 friars, and captured considerable property.

"His loss was two killed and nine wounded. My information is that Aguinaldo has disguised his individuality, abandoned his troops and is hiding in the province of Benguet."

General Otis' second dispatch follows:

"Manila, Dec. 13.—Admiral Watson informs me that the province of Cagayan surrendered unconditionally to Captain McCalla, of the Newark, on the 11th inst.; all arms being surrendered. Major Batchelder is ninety miles south of Aparri; command in good condition.

"Navy will take supplies to Batchelder in launch at once. This surrender doubtless includes the province of Isabeln.

"General Bates, at Zamboanga, reports affairs there satisfactory. Nearly all rifles surrendered.

"McArthur, at Bayambonga, reports that he holds as prisoner of war General Mabini, the ablest of insurgents and founder of the later government."

A CHRISTMAS RECEPTION.

One of the chief events of the season was the reception given by Mrs. S. L. Morris and Miss Gertrude Morris this afternoon. The hours were from 2 to 5 o'clock and during that time several hundred invited guests called. Mrs. and Miss Morris were assisted in receiving by Mesdames Joe Bell, James M. Barrett, Charles Orr and Miss Annie Ward. Miss Agnes Seabrease presided at the punch and was assisted by Miss Fleming and Miss Hanna. In the dining room the Misses Rurode, Hughes, Barrett and Margie Hanna looked after the comfort of the guests. The reception was distinctly a Christmas event, the decorations being in red and green. Red carnations, palms, holly and mistletoe were tastefully arranged to the best advantage. The Alexander orchestra furnished music for the occasion and the luncheon was served by Lachlan.

STOLEN WHEEL RECOVERED.

Detective Coling has located the bicycle stolen from the Meyer Cycle company some weeks ago. A man giving the name of Edgar Lewis, of No. 73 Lewis street, rented the wheel and it never came back. An investigation developed that Lewis did not rent the wheel, but that some person had used his name. A few days ago a man named Wickliffe was killed by a Columbus, O., officer, and among his effects was a bicycle which has been identified by Detective Coling as the wheel stolen from Mr. Meyer. It is expected to arrive in Fort Wayne today.

LADY MACCABEES.

The Lady Maccabees of Maid Anthony Hive No. 27 have elected the following officers for the ensuing year: Louise Thiebolt, past lady commander; Ida Kitzleman, lady commander; Mary Altekruse, lieutenant commander; Edith McKean, record keeper; Alice McClelland, finance keeper; Kate Warren, sergeant; Jennie McClelland, mistress-at-arms; Lizzie Kruse, sentinel; Susanna McAfee, picket; Mary Snyder, chaplain; Barbara Karns, captain of guards; Hattie Pflieger, pianist.

ALLEN WILL WEAR THE TOGA

IS APPOINTED SENATOR FROM NEBRASKA.

Governor Poynter Names the Populist to Succeed the Late Senator Hayward.

Omaha, Neb., Dec. 13.—Governor Poynter has appointed ex-Senator Allen to fill the senatorial vacancy caused by the death of Hayward.

Last night Governor Poynter asked ex-Senator Allen to come to Lincoln for a conference. Allen came down from his home at Madison on the morning train and went immediately to the capitol, and he and the governor were closeted in the latter's private room for some time. When the conference was over Governor Poynter announced that he had decided to appoint the ex-senator to the place and that his commission would be made out as speedily as possible. The newly appointed senator announced his intention of proceeding to Washigton at once and assuming the duties of his office.

THE COURTS.

In the superior court this morning Judge Vesey granted Lilian Mordhurst a divorce from Henry W. Mordhurst. The complaint was filed by the husband. The property rights were settled out of court.

In the case of Grace Hogan et al. vs. Mary Hogan Judge Vesey discharged the lien and receiver.

In the case of Jacob Becker vs. Byron Thompson Mr. Thompson has filed his appeal bond.

RUSSIAN ENCROACHMENTS.

New York, Dec. 13.—A dispatch to the Tribune from London says: The Mail publishes this morning evidences of Russian activity at Ceuta and Tangier, and in Central Asia and Abyssinia, and urges its readers to watch the movements of Russia, France and probably another power in event of any further reverses to British troops in South Africa.

A large party of the friends of Mrs. John Miller surprised her at her home, on Wells street, Tuesday evening, to remind her of the anniversary of her birth. The evening was most pleasantly passed, progressive pedro occupying the time. The first prizes were won by Miss Bacine and John Miller, and the booby prizes were awarded to Mrs. Miller and George Zimmerman. A delicious lunch was served to the guests at 12 o'clock.

Thursday and Friday afternoons and evenings the ladies of the West Jefferson street Church of Christ will give a bazaar for which thorough and elaborate preparations have been made. Thursday evening a chicken supper will be served.

Miss Marie Smith, of 113 East Washington street, has recovered from a serious illness.

FALL COLDS

They Are Dangerous Because Hard to Cure.

VERY LIKELY TO LAST ALL WINTER.

We Know Something that Cures All Pulmonary Troubles.

IT IS OUR GREAT TONIC RECONSTRUCTOR, VINOL.

There seems to be an epidemic of colds.

It is strange how many people start in with a cold that they have contracted during the autumn months. Such colds are dangerous, for unless cured when the weather is warm it is very difficult to get rid of them when really inclement weather appears.

Do not, if you have a cold, go through this winter and let it pull you down. A racking cough may be the means of undermining your constitution, terminating in consumption, when there will be no hope for escape.

Cod-Liver Oil has always been the greatest known specific for consumption. Naturally Cod-Liver Oil has been given for colds which are regarded by many people as the first stage of this disease. There is no need of our telling you the drawbacks of Cod-Liver Oil; the vile, greasy mixture was so repellent that not more than one person in ten could take it. But Cod-Liver Oil did cure where it could be taken.

Now we have a cod-liver oil preparation that cures just as surely as did this vile remedy. We refer to Vinol. Anybody can take Vinol. It tastes delicious, and because it contains the active curative principles that made Cod-Liver Oil famous as the specific for consumption and other wasting diseases, it will be readily seen how valuable it is for all such troubles.

Here is one letter taken from many that are continually coming to our notice. Mrs. E. Coghlan, 122 Putnam Ave., Cambridgeport, Mass., says:

"Last September I contracted a heavy cold which terminated with tonsilitis, and later the grip. All winter I had a dreadful cough, and the doctor advised me to take several things, among them Cod-Liver Oil. I tried it for several months without obtaining relief. At last I heard of Vinol and gave it a trial. Five bottles cured me and I have had no troubles since."

When we talk of Vinol, we know of what we speak, and will refund your money if you are not satisfied.

PELLENS & POLSTER,
Pharmacists, 94 Calhoun Street.

$10, $20, $50, $100.00
LOANS MADE

on any amount you may wish on your furniture, piano, horses and wagon, carriage or other like security on easy payments. Everything is left in your possession and you have the use of both Money and Goods. Persons momentarily embarrassed who desire above everything else to avoid publicity are the ones we desire especially to serve. All our dealings are confidential, upright and courteous. You get the full amount of the loan.

No charges taken out in advance.

Loans also made to salaried people holding permanent positions with responsible and well established concerns or corporations without endorsement. We will cheerfully give any further information on calling at our office.

Do not fail to call before you borrow, for we will surely save you money. It pays to borrow of US.

Indiana Mortgage Loan Co.,
Room 3 Arcade, upstairs. Open Saturday evenings from 7 to 8:30

TRIAL IS ENDED.

(Continued From First Page.)

for me," said Mr. Colerick, and he then proceeded to read an opinion of the late Judge Mitchell, which was handed down from the supreme bench by that able jurist. Mr. Colerick discussed the opinion as he read it. He then appealed to the jury as individuals, asserting that the defendant was entitled to the individual opinion of every juror, saying: "An easy conscience is all there is in life to live for and if each juror obeys the dictates of his heart and abides by the decision of his own conscience he will have done his duty. If he yields and is not satisfied then he breaks his promise made to this woman when he entered upon the panel to try her." He then said that there was some things of which the defense had a right to complain and one of them was that they had no opportunity to examine that stomach. The fair thing for Mr. Doughman to have done was to have given part of the stomach to the defense that they might have Dr. Gross, or some other competent chemist, make an analysis, but no, he gave half to Dr. Drayer and the other half was sent to a professor at Purdue.

Mr. Colerick said that out of the mouths of the state's own witnesses it was proved that everything in the Hasenfuss-Westenfeld home was peace and quietude, except that one witness had perjured herself. He then proceeded to arraign Mattie Chambers, who had testified that Mrs. Hasenfuss said, "If he doesn't die soon I will help him along." He read her testimony and described her actions on and off the stand. At 5:30 Judge O'Rourke adjourned court, Mr. Colerick having used one hour and fifteen minutes of the three and one-half hours to which he was entitled.

Mr. Henry Colerick resumed his argument promptly at 9 o'clock this morning. He reviewed the evidence, the law and the life of the defendant and in the closing half hour offered a theory as to the cause of Carl Westenfeld's death. He asked the jury if the evidence against Mrs. Hasenfuss was as plain as were the indications that Carl Westenfeld had committed suicide. He dwelt upon the old man's last day in life. In the afternoon he locked himself in his room and would not admit either Mrs. Krieg or Mrs. Hasenfuss. Later he called the defendant and told her that he was going to die and requested her to send for his brother. "What did he do in that room while the door was locked?" queried the attorney. "He had poison there and what is more probable than that he took some of that poison and ended his own life?" He discussed all the points in the evidence that would support this theory and closed with an appeal to the jurymen to do their duty and return, each man for himself, a verdict dictated alone by his concsience.

MR. DOUGHMAN CLOSES.

It was 11:15 when Prosecutor Doughman began the closing argument for the state. He said: "I now address you, jurors, as a part of my duty in the case, and I want to go over the case with you fairly. Ever since the death of Carl Westenfeld I have devoted my time and attention to the case and now I will talk to you and you alone. I will appeal to your reason, judgment and intelligence. There will be no witticism, no play of words, no acting. If I say anything to you not in accord with your conscience I ask you not to consider it. I had but one end to ascertain in this case and that was the God's truth. If I had found one straw in the way of this woman that could have interfered with justice I would have removed it. I could have said to the examining magistrate, I could have said to the sheriff or to any of the officers that there is no case and the defendant would have been discharged, but the evidence would not warrant such an act on my part. The strictures and criticisms of one of the counsel for defense have been severe, but I will say that I have not been bitter nor dishonest. The counsel charged me with carrying the coroner's report in my pockets for weeks. He either did not know the facts or made a misstatement. What did Dr. Barnett have to gain or lose? What did Dr. Drayer have to gain or lose? What did Sheriff Melching have to gain or lose, and what did Mr. Gorsline have to gain or lose? Nothing. Has it come to this that in this community it is as much a crime to prosecute as to commit crime? I am only desirous that right and justice shall triumph. I have no ill-will against this defendant except in so far as her conduct has been in conflict with the laws of the state. She is charged with the greatest of all crimes. The state of Indiana has guarded with jealous hands the rights of her citizens and their property, and asks that no innocent persons be convicted. He who outrages the law, however, must pay the penalty in a court of justice. If there is anything that Indiana has a reputation for more than another it is one of these two: First, it deals justly with violators of the law, and second, it punishes the guilty."

Mr. Doughman here stated that he would consider the evidence in the afternoon discussion and would devote the time before dinner to meeting some of the statements of the attorneys for the defense. He had watched them and listened in the hope that they might give some cause for the death of Carl Westenfeld. But they didn't. They talked of strychnine, of suicide and of cholera morbus, but they did not offer any theory as to the real cause of the old man's death. They were desirous only of kicking up dust, enough to blind the jury, to create a doubt in the minds of the jurymen as to the cause of death. He said he didn't want the defendant convicted if she was not guilty and told the jury that if he was in one of their places he would not render a verdict of guilty until every reasonable doubt of guilt had been removed; in fact, until every reasonable hypothesis of guilt had been excluded. There must be common sense in the jury box and he did not believe that all the law books and all the charges in the world could change this common sense. Mr. Doughman then discussed the character of the defendant and asked Mr. Morris why witnesses were not put on the stand to sustain her character. Mr. Morris replied, "Because you did not attack it." The prosecutor responded that it was not necessary for them to attack it, that the law of the state allowed witnesses to be placed on the stand to testify as to a defendant's character and such evidence must be considered. He spoke of the grand jury and Mr. Morris offered an objection that the fact that the grand jury had returned an indictment was no evidence against character and Judge O'Rourke upheld the objection. Mr. Doughman said that if the evidence returned through an indictment was sufficient to prove character it must be considered. He entered upon a review of Mrs. Hasenfuss' life and until the noon hour dwelt on instances in this life which, he believed, pointed to the fact that she was capable of committing the crime charged. He took up each one of the theories of the attorneys for the defense and handled the subjects in an able manner.

This afternoon Mr. Doughman reviewed the evidence and wove together the facts as he saw them. He was eloquent, he was plain and he was convincing. Mr. Doughman finished a little before 4 o'clock and Judge O'Rourke then read his charges to the jury. They are numerous and it occupied the best part of an hour to read and explain them to the jury. It was almost 5 o'clock when the jury retired for deliberation.

GENERAL WOOD APPOINTED

IS MADE MILITARY GOVERNOR OF ISLAND OF CUBA.

Succeeds General Brooke in Command of That Department—Brooke is Ordered Home.

Washington, Dec. 13.—By direction of the president, Major General Leonard Wood, United States volunteers, was today assigned to the command of the division of Cuba, relieving Major General John R. Brooke, U. S. A.

Major General Wood will in addition to his duties as division commander exercise the authority of military governor of the island.

On completion of the transfer of the command, Major General Brooke is ordered to repair to this city and report to the adjutant general of the army for further orders of the secretary of war. He will be accompanied by his authorized aides.

In relieving Major General Brooke the president desires to express his high appreciation of and thanks for the faithful and efficient services rendered by that officer as military governor of Cuba.

DEATHS AND FUNERALS.

METZLER.

Leopold Metzler died Tuesday evening at his home, 112 East Main street, after an extended illness from consumption. Mr. Metzler was 33 years of age, and surviving him are the widow and two children. He was a tailor by occupation and a member of the Olympia band.

The funeral arrangements have not been completed, but the services will probably be held on Sunday.

FUNERAL ANNOUNCEMENTS.

Hall.—Funeral services of Mrs. William T. Hall will be held Thursday afternoon at 1 o'clock from the residence, 61 Thomas street, and at 2 o'clock from the English Lutheran church, corner Webster and Jefferson streets.

TO CURE A COLD IN ONE DAY
Take Laxative Bromo Quinine Tablets. All druggists refund the money if it fails to cure. E. W. Grove's signature is on each box. 25c

Society people use Satisfaction Bouquet because it is the best. Try it. For sale by all druggists.

Subscribe for The Sentinel.

The Boston Store.

Christmas Bargains.

Handkerchiefs for Christmas.

Ladies' Handkerchiefs, with colored borders at 3c, 5c and 10c.

Ladies' Swiss Embroidered Handkerchiefs at 10c, worth 12½c.

Ladies' Swiss Embroidered Handkerchiefs at 12½c, worth 17c.

Ladies' Swiss Embroidered Handkerchiefs at 15c, worth 20c.

Ladies' Swiss Embroidered Handchiefs at 25c, worth 35c.

Special Bargains in Ladies' all Linen Handkerchiefs.

Special Bargains in Gents' all Linen Handkerchiefs.

Special Bargains in Ladies' all Linen Handkerchiefs.

New Umbrellas for Christmas.

75c Ladies' Umbrellas, worth $1.00

$1.00 Ladies' Umbrellas, worth $1.25.

$1.25 Ladies' Umbrellas, worth $1.75.

$1.50 Ladies' Umbrellas worth $2.00.

$1.00 Gents' Umbrellas, worth $1.25.

$1.25 Gents' Umbrellas, worth $1.75.

$1.50 Gents' Umbrellas, worth $2.00.

$2.00 Gents' Umbrellas, worth $2.50.

New Dress Goods for Christmas.

12½c Dress Goods, worth 17c.

19c Dress Goods, worth 25c.

25c Dress Goods, worth 35c.

39c Dress Goods, worth 50c.

50c Dress Goods, worth 65c.

50c Black Crepons, worth 65c.

85c Black Crepons, worth $1.00.

$1.00 Black Crepons, worth $1.25.

$1.25 Black Crepons, worth $1.75.

$1.50 Black Crepons, worth $2.00.

New Curtains for Christmas.

$1.00 Lace Curtains, worth $1.25.

$1.25 Lace Curtains, worth $1.75.

$1.50 Lace Curtains, worth $2.00.

$2.00 Lace Curtains, worth $2.50.

$2.25 Tapestry Curtains, worth $2.75.

$2.75 Tapestry Curtains, worth $3.50.

$3.00 Tapestry Curtains, worth $4.00.

New Ladies' Skirts for Christmas.

$1.00 Ladies' Satin Skirts, worth $1.25.

$1.25 Ladies' Skirts, worth $1.75.

$1.50 Ladies' Skirts, worth $2.00.

$2.00 Ladies' Skirts, worth $2.50.

79c Ladies' Wrappers, worth $1.00.

$1.00 Ladies' Wrappers, worth $1.25.

$1.25 Ladies' Wrappers, worth $1.75.

85c Ladies' Waists, worth $1.00.

$1.00 Ladies' Waists, worth $1.25.

$1.25 Ladies' Waists, worth $1.75.

$1.50 Ladies' Waists, worth $2.00.

Bargains in Underwear for Christmas.

Bargains in Hosiery for Christmas.

Bargains in Table Linens for Christmas.

Bargains in Napkins for Christmas.

Bargains in Towels for Christmas.

Bargains in Blankets for Christmas.

Ladies' White Aprons at 17c, worth 25c.

Ladies' White Aprons at 25c, worth 35c.

Ladies' White Aprons at 35c, worth 50c.

Childen's White Fur Sets at $1.25, worth $1.75.

Children's Fur Sets at $1.50, worth $2.00.

Ladies' Fur Collars at $2.50, $3.00, $3.50 and $4.00.

DO YOUR CHRISTMAS TRADING AT THE BOSTON STORE. YOU WILL FIND BARGAINS IN EVERY DEPARTMENT.

WM. HAHN & CO.,
THE BOSTON STORE.
28 CALHOUN STREET.

Game Plentiful in Pennsylvania.

Pennsylvania contains, within its borders a wonderful contrariety of conditions—from the most civilized centers to the wildest reservations. It is not necessary for a keystone hunter to go to the far west for the keenest sport. For instance, he can shoot bear in Cameron county, deer in Clinton or wildcats in the dangerous defiles of Blair and Huntingdon counties. One hunter is credited with having already killed forty-two wildcats this fall.

TAKE NO SUBSTITUTE FOR

GAIL BORDEN EAGLE BRAND CONDENSED MILK

SEND FOR "BABIES" A BOOK FOR MOTHERS. Borden's Condensed Milk Co., N.Y.

YOUNG WOMEN,
take your meals at the
Y. W. C. A.,
51 West Berry Street.
Strangers in the city referred to good boarding places. Meals served on the European plan at reasonable rates. Dinner, 11:30—1:30. Supper, 5:30—6:40.

PARKER'S HAIR BALSAM
Cleanses and beautifies the hair. Promotes a luxuriant growth. Never Fails to Restore Gray Hair to its Youthful Color. Cures scalp diseases & hair falling. 50c. and $1.00 at Druggists.

Equitable Life Ins Co.
OF IOWA.
Home Office, Des Moines.
Chartered 1867. Capital stock, $100,000.00.
Its policies are secured by Deposits with the State of Iowa, making them as secure as Government Bonds.
Investigation and comparison invited.
W. E. COOK, Dist. Agent.
Room 4, Tri-State Bldg.
Over Klinkenberg drug store.
16-eod tf

MASONIC TEMPLE.
Tuesday, Wednesday, Dec. 12, 13.
Annual Charity Entertainment,
The Burlesque Circus
GIVEN BY
Fort Wayne Lodge No. 155,
B. P. O. ELKS.
DON'T MISS THE GRAND STREET PARADE DEC. 12
At Noon. 500 Laughs Long.
Box sale commences Friday, December 8, 9 a. m.

MASONIC TEMPLE
FRIDAY, DECEMBER 15.
—HOYT'S—
A Texas Steer.
Seats now selling.

ROLLER SKATING
At Princess Rink every Tuesday, Thursday and Saturday afternoons and evenings. 2-tf

Patterson Sells The Best!

Patterson Sells the Best.

CHRISTMAS presents for men. They are the best for three reasons. First, because they are the best of their kind made. Second, because men like and appreciate best a useful present. Third, because the men know that Patterson goods are right and are sure to be pleased with them. Read over the list of things we have selected to tickle the fancies of men, and it is known both east and west, that REUBEN S. PATTERSON SELLS THE BEST.

Pearl Gloves.
Ascot Ties.
Trunks.
Traveling Bags.
English Walking Hats.
Rubber Coats.
Smoking Jackets.
Oxford Mufflers.
Night Robes.

Suit Cases.
Eagle Shirts.
Laundered Shirts.
Link Buttons.
Stick Pins.
Top Coats.
Handkerchiefs.
E. & W. Collars.
Blue Serge Suits.
English Walking Coats
Silk Vests.
Ties in all styles.

Patterson Sells the Best.

Patterson Sells the Best.

REUBEN. S. PATTERSON, The man who sells the best that's made.

NERVES.....

"TEETH NERVES" are the most sensitive nerves in the world. Experiments have demonstrated during the last two years how extremely sensitive these nerves are—surprising even the most learned dentists.

The best known method of painless filling of sensitive teeth, we have used for two years, doing perfect work; on teeth other dentists could not fill.

U. S. DENTAL PARLORS,

Drs. J. A. & J. W. Williams, Mgrs. 98 Calhoun St., Telephone No. 1158.

To Carpenters, Contracters and the Public.

We cheerfully give estimates on Plumbing, Gas Fitting, Steam and Hot Water Heating, Electric Wiring, Sewerage and Beer Pump Work.

G. ABDON & CO.,
22 E. COLUMBIA ST.

BURKETS
ARCADE DENTAL PARLORS
The Largest and best Equipped Dental Office in the State.

Crown and Bridge Work a Specialty.
Teeth Extracted
Absolutely Without Pain

By scientific methods used by us only, a simple but effectual application to the gums.
VITALIZED AIR OR GAS GIVEN IF DESIRED.

Full Set of Teeth	$5.00
Gold Crowns (22-k)	5.00
Bridgework or Teeth without Plates	5.00
Silver Fillings	.50 up
Gold Fillings	1.00

Broken and Unused Plates Repaired or Reset and made Good as New.

All work done by operators of experience and ability and guaranteed first-class. Teeth extracted and plates inserted same day if desired.

NO CHARGE For Painless Extracting when Teeth are Ordered.

We guarantee fit and keep our work in repair. Our long experience has taught us perfection in PAINLESS DENTISTRY. We invite inspection of our work and give estimates free. Hours—8 to 8. Sundays, 9 to 4.

DR. BURKETS' Arcade Dental Parlors,
Room 7, Arcade, Ground Floor. Open Evenings and Sundays.

MONEY TO LOAN.

At lowest rate on furniture, pianos, horses, wagons, carriages, etc., and leave the property in your possession.

Payments arranged on the monthly installment plan or to suit convenience of borrower.

Business strictly confidential.

Fort Wayne Mortgage Loan Co., Room 21, Bass Blk., over First National Bank, 77 Calhoun. Take elevator to fourth floor.

BRINGS BACK THE LUSTER — MAKES OLD LOOK NEW!
Monarch Polish
For Furniture, Pianos, Tiling, Hardwood Finish
For sale by all Dealers.
BAIRD BROS. & CO. CLEVELAND, O.

MONEY

To loan on low interest rates with easy payment terms. 4 1-2 per cent., 5 per cent., 5 1-2 per cent., 6 per cent. Rate of interest determined by size of loan and character of security. Apply at law office of Vesey & Heaton. 20tf

.... KEEP OUT COLD. ....

"Pullmam"

Stands for "Made on Honor." "Oldest in years, newest in ideas."

"Pullman"
LIQUID
Door Check & Spring

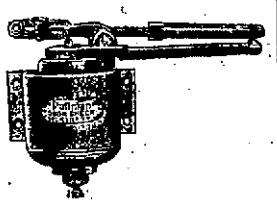

FOR SALE BY
F. M. Smith & Co.,
FORT WAYNE, IND.

The exquisite and lasting odor of Satisfaction Bouquet recommends it to all lovers of fine perfumes.

DYSPEPSIA

"My wife suffered for many years from Nervous Dyspepsia, Sick Headache, Sleeplessness and Nervous Debility," writes John Kelloes, Philadelphia. "We tried many physicians and numerous remedies, but with no result, until I heard of Johnson's Dyspepsia Cure. We bought six bottles, and the result far surpassed our expectations. She now eats and sleeps well, is gaining in flesh, and her color, which had got to be yellow and sickly, is now as fresh as when we were first married, and I tell her that Johnson's Dyspepsia Cure has made her ten years younger."

LARGE BOX 10 CENTS. (25 TABLETS)
SENT BY MAIL FOR FIVE 2-CENT STAMPS.
MADE AT THE JOHNSON LABORATORIES, Inc., PHILA.
For Sale by All Leading Druggists.

COME IN AND HEAR
The Edison Phonograph.
All the Latest Records. Vocal and Instrumental.
THE PACKARD MUSIC HOUSE,
120 Calhoun Street.

A Hattersly & Son.
PLUMBERS,
STEAM AND GAS FITTERS.
48 E. MAIN STREET,
Fort Wayne, Ind.

W. W. Mungen,
DENTIST,
Announces the removal of his dentist parlors from No. 2 East Columbia street to his residence,
57 WEST WAYNE ST.
30-d&w-tf

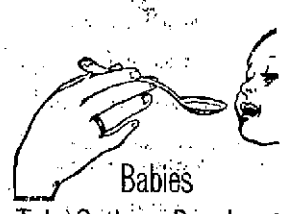

Babies
Take Cuticura Resolvent
Because it is so pure and wholesome that mothers can give it freely to children of all ages. It cools and cleanses the blood, and is of the greatest value in speedily curing disfiguring, burning, scaly humors, rashes, and irritations, when taken in connection with hot baths of CUTICURA SOAP, and gentle anointings with CUTICURA, the great skin cure and purest of emollients.
Sold throughout the world. POTTER DRUG AND CHEM. CORP., Props., Boston. "How to Cure Baby Humors" free.

GIVEN AWAY.
Stoves and sewing machines at Goldstine's 176 Calhoun street, opposite Cathedral, almost given away. We buy, sell and exchange everything on earth.

Headache for Forty Years.
For forty years I suffered from sick headache. A year ago I began using Celery King. The result was gratifying and surprising, my headaches leaving at once. The headaches used to return every seventh day, but, thanks to Celery King, I have had but one headache in the last eleven months. I know that what cured me will help others.—Mrs. John D. Van Keuren, Saugerties, N. Y.
Celery King cures Constipation and Nerve, Stomach, Liver and Kidney diseases.

GREEN SEAL STOP THAT SLIPPING GREEN SEAL
and save fuel and power by using Green Seal Belt Dressing. Guaranteed to keep any belt from slipping the moment it is applied. Write us and we will send you a package subject to your approval.
GREEN SEAL The Phoenix Oil Co. GREEN SEAL
CLEVELAND, O.
Agents Wanted.
O14w-S17t

STEINWAY PIANOS
Our Holiday stock of these celebrated Pianos is now on exhibition at our warerooms, Adams St. and Wabash Ave., Chicago.
Upon receipt of a postal card we shall be pleased to quote lowest prices.
Beware of bogus instruments represented by unscrupulous dealers to be genuine Steinways.
LYON & HEALY,
Sole Agents for Steinway Pianos,
CHICAGO.

DR. BULSON,
58 West Wayne St.
Practice Limited to Diseases of
Eye, Ear, Nose and Throat.
Hours, 10 to 4. Telephone: Main, 413

Try The Sentinel Want Columns.

LOCAL NEWS.

Born, to Mr. and Mrs. J. T. Callahan—a son.

G. E. Bursley is in New York city on a business trip.

E. Neiswonger, of Columbia City, was a Fort Wayne visitor on business Tuesday.

Guy Bossett has taken a position as stenographer for the Noble stave works at Sheldon.

Messrs. F. E. Cutshall and Fred Marquada, of Huntington, were visitors in the city on Tuesday.

H. J. Boehner, of Ottawa, Ohio, was in the city Tuesday, visiting his cousin, Attorney J. H. Kleekamp.

At their hall, on Clinton street, Thursday evening, the young people of Salem Reformed church will give an entertainment.

A full rehearsal of the solos and choruses for "The Messiah" will be held at the Wayne street M. E. church this evening.

Senator Fairbanks has introduced into congress a resolution signed by C. H. Newton and six other Fort Wayne gentleman in favor of making polygamy a crime.

A matter of special and immediate importance will be conducted after prayer meeting at the Trinity M. E. church tonight. Every member is requested to be present.

Rev. J. H. McKenzie, rector of the Howe military school at Lima, was in the city this morning, accompanied by Claude H. Compton, of Indianapolis. They are registered at the Wayne.

The regular meeting of the Fort Wayne Commercial club will be held on Thursday evening, and among the subjects up for consideration will be the matter of a convention hall and a county fair.

Mrs. E. H. Gilchrist returned last evening from a visit at Salsbury, Mo., accompanied by her son James, who will visit in the city for some time. Mrs. Gilchrist is the mother of Mrs. George Swain.

There will be a full rehearsal of both solos and choruses of the oratorio "Messiah" at the Wayne street M. E. church this evening at 6:30. As this is the last rehearsal every member of the chorus is expected.

An entertainment and dance at the Elektron building Tuesday evening celebrated the eleventh anniversary of the organization of Col. E. S. Walker camp, Sons of Veterans. The affair was largely attended and proved very enjoyable.

Mr. and Mrs. M. U. Philley, of Summit Dairy farm, celebrated the tenth anniversary of their wedding last evening, being assisted in the affair by a number of relatives and friends. The estimable couple were the recipients of numerous presents.

A. C. Aurentz, the confectioner, this morning prepared a five-pound box of confections for shipment to Scotland as a Christmas present. The box is inclosed in a specially prepared tin case and the express charges on the package amount to $4.50.

Mr. and Mrs. James Cunningham are moving into the handsome new house they have just completed at 18 Masterson avenue. They formerly resided near Bronson, Mich., where Mr. Cunningham was very successfully engaged for a number of years in farming.

While Will Scheimann, of the Fort Wayne Lithographic company, was driving along the St. Joe road, Tuesday, a large tree fell across the road, about ten feet in front of the horse. The animal started to run away, but was stopped before it had run very far.

A recital under the auspices of the Morning Musical will be held in Kimball hall at 2:15 o'clock Thursday afternoon. The program will be rendered by Miss Elinor Scheib, pianist, and Miss Marguerite Easter, mezzo-soprano. These musicians are secured through the bureau of the National Federation of Musical clubs. Each member of the club is entitled to invite one guest.

L. A. Randall, the well known bicycle man, is having poor luck with hunting dogs this season. A few weeks ago Mr. Randall loaned a dog to a party of hunters and the animal was run over and killed by a train. On Saturday Mr. Randall received a dog from Richmond and did not have the animal an hour before some person or persons had walked off with it.

The Iriquois club, whose headquarters are in Suelzer hall, in the Seventh ward, will celebrate the first anniversary of its existence next Monday night. An elaborate program, including vocal music, a full orchestra, a supper, cards and dancing, will be presented, and those who are so fortunate as to be able to attend will no doubt enjoy one of the most pleasant events of the winter.

Dr. M. F. Porter was called to the home of Samuel Brunkhart on Monday to perform an operation on Mr. Brunkhart for senile gangrene. The doctor found it necessary to remove one of the patient's legs in order to prevent a further spread of the disease. Mr. Brunkhart is over seventy years of age and is one of the most prominent farmers in Milan township. Owing to his advanced age the patient will be some time recovering from the effects of the operation.

J. C. Davenport, of Bluffton, was in the city Tuesday.

Dr. and Mrs. A. E. Bulson and Mrs. M. F. Porter are in Chicago.

Dr. and Mrs. A. E. Bulson will entertain at dinner Thursday evening.

Miss Carrie Lund, of West Creighton avenue, is ill with typhoid fever.

Dr. Nierman has returned from Ossian, where he had been on a hunting expedition.

Miss Lottie Schieffer has returned from Chicago, where she visited her sister, Mrs. Joseph Dwenger.

Frank Aurentz, of Chicago, is in the city on a visit. He is employed by the Siemens-Halske company.

Judge J. W. Adair and Mr. and Mrs. Thomas Marshall, of Columbia City, were in the city this morning.

Miss Abbie Doty is in Laporte, where she will give a recital under the auspices of the Relief Union of that town.

Mr. and Mrs. C. F. Taylor have returned from Joplin, Mo., where they attended the wedding of their son George.

The building committee and all other committees of the new M. P. church will meet this evening at the home of Mr. and Mrs. Jefferson, on Hayden street.

Architects Meyer & Stock are preparing plans for a brick store building for Adam Neumeier on East Lewis street. The building will be two stories high and will be occupied by Mr. Neumeier as a grocery.

At a meeting last evening the St. Joe Athletic club made arrangements for seating its club house and providing other accommodations for a series of athletic contests which will be given, beginning in January.

David Fyffe, who recently accepted the position of stock manager for John H. Bass, has arrived in the city to assume his duties. Mr. Fyffe was at one time manager of the stock farm of Frank Rockefeller, at Belvidere, Kan.

Robert Millard has returned from Adrian, Mich., where he was called on account of the illness of his father. Mr. Millard, sr., was stricken with apoplexy on Sunday and cannot recover. He is the oldest Presbyterian deacon in Michigan and the oldest member of the Lewanee county bar, of which he is president. Mr Millard is eighty-three years old.

Fort Wayne friends of Mr. and Mrs. Fred H. Pageler were apprised this morning of the arrival of a baby son at their home at Jeffersonville. Mr. Pageler holds a clerical position at the reformatory in the southern city.

The new school building which is being erected for the eastern division of the St. Paul's Lutheran church is about completed. The congregation will hold divine service on the second floor of the building until the church is completed.

Judge R. S. Taylor and Attorney W. P. Denny leave for Cleveland on Saturday, where they will appear for the Potter Manufacturing company, of Indianapolis, in a suit brought against them by the Moore Trench Machine company, of Syracuse, for alleged infringement of patent.

DR BULL'S COUGH SYRUP
SAFE SURE
Cures a Cough or Cold at once. Conquers Croup without fail. Is the best for Bronchitis, Grippe, Hoarseness, Whooping-Cough, and for the cure of Consumption. Mothers praise it. Doctors prescribe it. Small doses; quick, sure results.
FOR ALL LUNG TROUBLE
50c.

USE
For Holiday Baking
Tresselt's Silver Dollar Flour
Sold by all Grocers. 8eod11t

Mothers be sure and use "Mrs. Winslow's Soothing Syrup" for your children while cutting teeth. It is the best remedy of all. MayStod&w

The ladies of Trinity Lutheran church will hold their annual Sale and Supper in the Church Parlors, Wednesday evening, Dec. 13th. 11t2

G. SCHMIDT,

The Merchant Tailor, 57 E. Berry St., is prepared to make ladies' garments of all kinds. Perfect fit guaranteed. 27tf

There is nothing as injurious to health as cheap candies. If you want the best buy A. C. Aurentz's pure home-made candies. 13-4t

Beautiful line of ladies' umbrellas at Patterson's.

For all kinds of Music and Musical Instruments go to Jacobs' Music Store, 98 Calhoun street.

FOR A WINTER OVERCOAT,

Or suit of clothes, see G. Schmidt, merchant tailor, 57 E. Berry St. Prices lowest. Fit guaranteed. 27tf

See the swell line of $1.50 colored shirts at Patterson's.

One dozen of our late style linen collars make a very acceptable Christmas present.
PIXLEY & CO.

Presents bought at our store are high grade. Beck & O'Brien, Jewelers, corner Calhoun and Washington.

The cough is what hurts, but the tickle is to blame. Dean's menthol-ated cough drops stop the tickle; five cents; druggists.

Our store will be open every evening until 9 o'clock until after Christmas.
PIXLEY & CO.

Good value for your money at Beck & O'Brien's jewelry store, corner Calhoun and Washington.

Young man—if you do not know what to buy her for Christmas, we will tell you. Just step in and select a fine umbrella. Prices from $1 to $10.

All the standard makes of Mandolins and Guitars at the lowest prices
JACOBS' MUSIC STORE.
13t4 98 Calhoun St.

Medallions at 25c. Swell line.
Medallions at 39c, marked down from 50c.
Medallions at 50c—in fact, Medallions at all prices. Largest line in the city.
We make Frames.
We frame Pictures.
Call and see us.
KEIL & KEIL,
11-3t 116 Calhoun St.

Pixley & Co. are showing the finest assortment of gents' night robes in the city.

The largest line of knee pants suits in the city at Patterson's.

Fine Teas,
Christmas Novelties at Special Prices.

The best imported tea, 40c pound.
Fancy teas in cans.
Imported silk handkerchiefs and novelties.
Imported Chinese lillies.
Imported Chinese nuts.
Imported Chinese and Japan china of all kinds.
Imported Japan doll babies and novelties.
Call and see what we have before you purchase your Christmas presents.

WAH KEE,
No. 8 West Wayne Street.

WANTED.

WANTED—Boarders and roomers at 20 Cass street. 12-15-17

WANTED—A good girl at 188 West Wayne street. 13-2t

WANTED—Female cook at Hotel Tremont. Apply immediately.

WANTED—Second-hand safe; medium size. Inquire 65 East Columbia street. 12-2t

WANTED—Washing to do; satisfaction given. Call or address 155 Wallace street. 13-1mo

WANTED—To rent, a house of 6 or 8 rooms, centrally located. Address Box 14, Sentinel. 21-tf

WANTED—At once reliable agents on commission. H. T. MacNutt, General Delivery, City.

WANTED—If you want to borrow money, see "ad" on second page, first column. Room 3, Arcade, up stairs. 13-tf

WANTED—Drawing, draughting, lettering and architectural rendering in ink and water colors to do. Address Box 1, Sentinel. 9-4t

WANTED—If you want good reliable help, male or female, call up 'phone 764 Main, Fort Wayne Employment Office, 253 Calhoun street. 17-1mo

WANTED—Men, our illustrated catalogue explains how we teach barber trade in eight weeks; mailed free. Moler Barber College, Chicago, Ill. n1-1mo

WANTED—Palmistry; Zenobie has returned to the city and can be consulted for just one week; suite changed to 43 Pixley-Long block; elevator; hours, 1 to 5 p. m.; evenings by appointment. 11-6t

WANTED—I have a stenographer, a pastry cook, a hostler, man wishes work in livery barn; I also have good place for housework of all kinds. Mrs. E. Fitzgerald, 39 West Washington street. 29-tf

WANTED—One or two first-class salesmen in each state to sell a saloon and cigar store specialty—an article of merit and a hot seller; straight salary to good men; write quick; send stamp for reply. Chicago Mfg. Co., Congress Park, Ills. 18-1mo

WANTED—Men to learn the barber trade; no expense if you will work for us; eight weeks completes; just adopted plan that guarantees $60 monthly; this proposition never made before; only open to graduates; write today for particulars. Moler Barber College, Chicago, Ill. 12-6t

FOR RENT.

FOR RENT—Furnished front room, 134 West Main street. 24-1mo

FOR RENT—Two modern residences, one in west end and one on north side. W. E. Doud. 7-tf

FOR RENT—8-room residence; all modern conveniences; also barn; Lake avenue. W. E. Doud. 7-tf

FOR RENT—Store room, No. 96 Wells street. Apply at Diether Lumber Co.'s office, East Superior street. 25-tf

FOR RENT—Building, 20x40, suitable for a blacksmith or carpenter shop, etc., at 127 Buchanan street. 12-tf

FOR RENT—Nicely furnished room, with board; hot and cold bath; terms reasonable. 29 East Washington street. 2-1mo

FOR RENT—If you want money on household goods see "ad" on second page, first column. Room 3, Arcade, upstairs. 13-tf

FOR RENT—The third floor of the new building of the Allen County Loan and Savings association. Inquire at office, 32 East Berry street. 17-tf

FOR RENT—Jan. 1, 1900, storeroom, corner Berry and Harrison streets; also the upper three floors, 60x70. Inquire M. Baltes, 57 W. Berry street. 1-tf

FOR RENT—Lodge room can be had by parties desiring it on either Wednesday or Friday evening at very reasonable price; nice dancing floor in same building to rent on any Saturday afternoon or evening. Telephone 1082, new 'phone. 10-tf

FOR RENT—8-room dwelling and 3 acres of land; dwelling 30 Lake avenue and stable; 142 West Wayne street; 17 West Lewis street; 120 Home avenue; 148 West Wayne; 48 Michigan avenue. Schrader & Wilson, first floor Court street. 29-tf

TO LOAN—Sums above $1,000, 5 per cent; under $1,000, a small advance; supply unlimited. W. E. Doud. 7-tf

LOST.

LOST—A white Llewelyn setter, black ears. Finder please return to 369 Calhoun and receive reward. 13-2t

LOST—A minx fur collarette on Calhoun street, between Washington and P., Ft. W. & C. R. R. Finder return to Sentinel.

LOST—Yesterday morning, from No. 6 Dwenger avenue, a sorrel mare, white face, weight 900 pounds. Finder return to above address and receive reward. 13-3t

FOUND.

FOUND—Certificate of deposit. The owner can have same by calling at the McCormick office, 26-28 West Columbia street. 12-tf

GAMES! GAMES!!

Games of all kinds for young and old.

See them in our window.

Carioms, Postoffice, Lotto and dozens of new games never sold in this city before.

Come in and we will tell you about them.

LEHMAN BOOK AND NEWS CO.,
61 Calhoun St.

J. C. PELTIER,
Undertaker
and Embalmer.
17 W. Wayne Street.

Maumee Heating and Supply Co.,
formerly at 38 Harrison St.,
ARE NOW LOCATED AT NO. 20 EAST COLUMBIA STREET,
and have in connection a first-class machine shop. They carry brass goods, pipes, malleable and cast iron fittings, asbestos, mineral wool, etc. Lubricating oils, greases of all kinds. Promptness guaranteed.

STOCKHOLDERS MEETING—NOTICE OF ELECTION.

Fort Wayne, Ind., Dec 2 1899.
The annual meeting of the stockholders of the First National Bank, of Fort Wayne, will be held at its banking house Tuesday, January 9th, 1900, between the hours of 10 o'clock a. m., and 4 o'clock p.m., for the election of seven directors to serve the ensuing year.
LEM R. HARTMAN,
D 9-1m Cashier.

BLACK ROCK. A Tale of the Selkirks. By Ralph Connor. With an introduction by Prof. George Adam Smith. 12mo., cloth, $1.25. A limited number of these books can be had at this office for 75c. 8t6

FOR SALE.

FOR SALE—A good oil route in the city. Call at room 3, Arcade, second floor. 7tf

FOR SALE—8-room modern house on south side, near reservoir, at a bargain. W. E. Doud. 7-tf

FOR SALE—A desirable 6-room residence on Cass street. W. E. Doud, over Old National bank. 7-tf

FOR SALE—Nice 7-room residence on Creighton, near Calhoun; price $2,500. W. E. Doud. 7-tf

FOR SALE—A nice 7-room cottage and 70-foot lot on Broadway; very desirable. W. E. Doud. 7-tf

FOR SALE—Good residence on Wefel street, $1,100. W. E. Doud, over Old National bank. 7-tf

FOR SALE—New 7-room house and full lot, 93 Stophlet street; price $1,750.00. W. E. Doud. 7-tf

FOR SALE—I am offering College Place lots on West Wayne street at regular prices. W. E. Doud. 7-tf

FOR SALE—Desirable, nearly new cottage, west end, $1,800. W. E. Doud, over Old National bank. 7-tf

FOR SALE—9-room residence and barn on Maple avenue; a desirable home at reduced price. W. E. Doud.

FOR SALE—Berry Street M. E. church property on Berry street, price on application. W. E. Doud.

FOR SALE—A farm of 87 acres, to be sold by order of the court. W. E. Doud, over Old National bank. 7-tf

FOR SALE—Cheap, a baby carriage, good as new; rattan body and rubber tired. 495 South Harrison street. 13-2t

FOR SALE—Good 6-room house and barn on South Harrison, near Creighton; price, $2,200. W. E. Doud. 7-tf

FOR SALE—New 6-room house; has electric lights; on Fox, near Walnut street; price, $1,800. W. E. Doud. 7-tf

FOR SALE—Investment in central property; rents at $500; price, $7,000; this is 6 per cent. net. W. E. Doud. 7-tf

FOR SALE—A good 8-room residence, McClellan street; price, $2,000.00; this is a bargain. W. E. Doud. 7-tf

FOR SALE—A good 7-room residence; full lot; in best location on West Third street; price, $2,200. W. E. Doud. 7-tf

FOR SALE—A grocery store and stock; two-story brick building; cheap if taken at once. Address Box 7, Sentinel. 13-6t

FOR SALE—If you want money on personal security see "ad" on second page, first column. Room 3, Arcade, upstairs. 13-tf

FOR SALE—A fine modern house; 2½ acres of garden ground; half mile from city limits; will sell at a bargain. W. E. Doud. 7-tf

FOR SALE—If you want to buy a house, lot or farm; if you want to borrow money or want to sell property, see Dehilya, Room 22, Bank block. 11-tf

FOR SALE—Parrots, mocking birds, red birds, imported Hartz Mountain canaries and other songsters. Please call and see them at 86 Barr street, second flat. 13-1mo

FOR SALE—Stove repairs and repairing; estimates free; calls promptly answered; stove guaranteed to bake. C. M. Maxwell, 290 Calhoun, phone 427 south. 11t6

FOR SALE—The best residence property in the city; lot 75x150 feet; frame house, 13 rooms; good cellar; 2 large cisterns; well, city water; best of reasons for selling. Call or address M. F. Schmetzer, Room 12, Pixley-Long Bldg. 23tf

FOR SALE OR EXCHANGE—A good 80-acre farm, 7 miles west of city; also an 800-acre farm in Lane county, Kan.; will trade for a stock of groceries or boots and shoes; we also have from $50 to $5,000 to loan. R. C. Niswonger & Co., 18 Harrison street. 5-tf

FOR SALE—Cheap if taken at once, fine 6-room cottage house, with hard and soft water, natural gas and good furnace in house; one block from Lutheran church and school, short distance from Catholic church and school, only across the street from public school, and not far from Nickel Plate yards; size of lot 52x150 feet; southeast corner of Franklin avenue and Huffman street. Inquire at same. 27-tf

PROFESSIONAL.

DR. MARY A. WHERY,
PHYSICIAN AND SURGEON.
Office and residence, 26 Madison St.
Specialty:—Diseases of Women.
Telephone 470. Office hours, 9 a. m. to 3:30 p. m., and 7 to 8 p. m.

Office Phone 261 Residence Phone 167
Robert Spice,
PLUMBER, STEAM and GAS FITTER.
48 W. MAIN STREET.

Special Holiday Sale!

Santa Claus decrees that everybody shall have Christmas Presents . . . .

Its only a question where to get the best at the lowest price. To avoid the rush incidental to Christmas buying and to induce as many people as possible to do purchasing now, we start the holiday selling of beautiful and useful articles for Christmas presents tomorrow—at such low prices that will make it an unequalled holiday sale.

To avoid the crush trade in the morning.

CHRISTMAS HANDKERCHIEFS.

Handkerchief Headquarters—Better goods for less money than anywhere else—note these prices: 5c each for ladies pure linen, colored borders, embroidered and initial handkerchiefs, worth up to 10c.

Ladies' handkerchiefs, pure linen, laced edged, embroidered, etc., a big assortment, values up to 50c for 25c.

Men's white H. S. and colored bordered handkerchiefs, great values at 5c, 10c, 15c and 25c.

Men's initial silk handkerchiefs, all worth double the money, at 25c, 35c and 50c.

Men's silk handkerchiefs, colored borders, at 25c, 50c and 75c.

A very choice line of ladies' and men's mufflers at 25c to $1.50.

CHRISTMAS GLOVES & MITTS.

Ladies' kid gloves, all colors and black, 75c for the regular dollar kind.

Ladies' kid gloves, all colors and black at $1.00, real value $1.25.

75c kid mittens go at 50c.

Ladies' and misses' wool mittens 25c, regular value 39c.

HOLIDAY JEWELRY.

Ladies' gold filled set and band rings worth 50c, sale price 25c.

Ladies' $1.00 solid gold set rings, all go at 50c each.

Sterling Silver Novelties—Shoe horns, nail files, tooth and nail brushes, darners, blotters, etc., a regular 50c size at 25c each.

A great variet of ladies' and men's watch chains, shirt studs, cuff buttons, tie pins, hat pins, brooch pins, etc., all at one-half jewelers' prices.

SPECIAL CHRISTMAS PRICES

On all hosiery, underwear, umbrellas, shirt waists, wrappers, ladies' petticoats, corsets, ladies' muslin underwear, ladies' and men's cutting flannel night robes, men's ties, shirts. Toys, games, etc.

STORE OPEN EVERY EVENING.

C. J. WELKER,

Schmitz Block. -:- 118 Calhonn St.

FOR SALE.

One route in the eastern part of city. Apply, 335 E. Wayne St. 6tf

Try The Sentinel Want Columns.

Your purse will feel more healthy if you buy Christmas gifts from Pixley & Co.

"Oxford" mufflers by the hundred at Patterson's. Prices from 25c to $3.50.

We'll be Brief

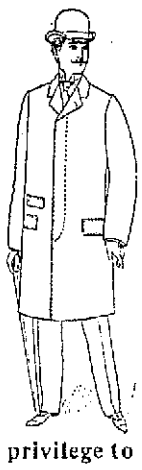

A long talk about clothes would weary you and impoverish us. Just a few ideas will suffice. We can sell you a Suit ready to put on for $10, or less, if you like, that will stand for all that is rich and artistic in tailoring and fabric. You may be lean or stout--hard to fit--but we have sizes that were made for you. It is your privilege to look, try on, ask questions --our aim to assist you intelligently.

The idea that our ready-to-wear Top Coats do not fit gets hit with a "dull, sickening thud" every time we get a chance to fit a "skeptic. At whatever price you wish to pay, $10, $12 or $15, we will furnish you a garment up to the severest requirements of proper style.

Once more. We are after you--Hat buyer --after the Hat trade of Fort Wayne. It is not the mere fact that we keep Hats that will bring you here, but Hats from the best Hat makers in the world, and fairly priced. The above are a FEW of our attractions.

Lehman's
34 & 36 CALHOUN ST.

THE CLOTHIER.

The Evening Sentinel.

BY E. A. K. HACKETT.

WEDNESDAY, DEC. 13, 1899.

TONIGHT.

Church of Christ Scientist -Regular meeting in Harmony hall, West Berry street.

Charity Social and Bazar—By ladies of Universal Brotherhood and Theosophical society, in Vordermark's hall.

Retail Clerks—Regular meeting of Union No. 10.

Volunteers of America—Religious services in a room on Calhoun street, near Montgomery.

Lodges—Fort Wayne council, No. 4, R. & S. M.; Miamee, No. 50, A. O. U. W.; Fort Wayne, No. 19, A. O. U. W.; Mechecaunnochqua Tribe, No. 106, I. O. R. M.; Hibernian Rifles; Concordia, No. 228, I. O. O. F.; Kekionga council, No. 93, National Union; Eden, No. 1, Adams' Royal Sons; Fort Wayne lodge, No. 1547; Wayne council No. 35, Jr. O. U. A. M.

Sale and Musical Program—By the ladies of Westminster church, at the church.

Masonic Temple—Week's Events:
This Evening—"A Burlesque Circus," under the auspices of the Fort Wayne Lodge of Elks.
Friday Evening—"A Texas Steer."

After all, the lower branch of congress has not much to say about the currency bill.

John Bull, the man with the Boer, like the man with a bear, may soon appreciate the assistance of someone to help him let go. We doubt not that President McKinley is willing if he should be invited.

The Michigan preacher who entered the prize ring to prove that he was no coward is a bit too much up to date, if not altogether ahead of time in his conception of the "church militant." Five-ounce gloves are a poor vehicle for the spreading of the gospel.

The proposed convention and exposition hall, a suggested sketch of which was printed yesterday in The Sentinel, will be easy of achievement if the matter is brought prominently to the front and general public cooperation invited. It is an enterprise in which every person may bear a part and in which all may feel a just pride.

IT GROWS WORSE.

The situation of the British in South Africa within the past week has grown distinctly worse. This is emphasized by today's news conveying intelligence that General Methuen in his assault on the Boer position at Modder river Monday suffered a second reverse. He advises the war office that his losses were heavy, adding that he has intrenched himself, which must be taken to mean that he himself is in danger of assault by General Cronje. Methuen estimates the force which he attacked Monday at 12,000, which is much in excess of former suppositions. To sum it up, Methuen has been checked in his advance to the relief of Kimberley and his present situation may be reasonably looked upon as critical. This reverse coming fast upon the heels of General Gatacre's expensive blunder emphasizes the anxiety felt in Britain. To add to the cost of Monday's fruitless assault General Wauchope was slain, the second major general of the British army to lose his life in the present war.

The situation today in South Africa is not such as to cause drooping hopes to rise. After over two months of fighting the British are not yet on hostile soil. Three British forces are beleaguered by Boer armies at Mafeking, Kimberley and Ladysmith. The investment of these places is close and effective. The relieving columns are facing tremendous opposition, and in the instance of two of them there have been heavy repulses. Britain today is looking to Buller. But can Buller clear the way? He may, but he will pay dearly for every foot of thoroughfare he opens to his columns.

Best and largest assortment of Mandolins and Guitars at Jacobs' Music Store, 98 Calhoun street. 13t4

Patterson has over $1,000.00 worth new neckwear for the holidays. Don't buy until you have seen his line.

The finest of stock and best of workmanship is combined in the Eclipse, F. G. or Frank's Choice cigars. You can buy them in beautiful Xmas boxes.

ELKS SCORE A BIG SUCCESS

GREAT AUDIENCE WITNESSES THE BURLESQUE CIRCUS.

Local Talent Wins Laurels in the Arena—Handsome Sum Realized for Charity.

A delighted audience that completely filled Masonic Temple sat through two hours of the liveliest sort of fun Tuesday evening and voiced its entire approval of the Elks' burlesque circus in wholesome laughter and the most generous applause. Nothing was lacking to make the annual charity entertainment of this fraternity an unqualified success. As a mirth-provoker it is difficult to see wherein the attraction could have been improved.

The Elks advertised a circus, and they gave it. From the opening of the ticket wagon of the side show to the last grand finale in the big tent a typical day at the circus was presented with all its myriad of variations, its wealth of attractions and funny situations, and all were cleverly reproduced in burlesque so bright and dashing that the interest of the spectators never waned or tired.

The stage setting and costuming were in entire harmony with the production, and sixty people contributed to the performance. The opening scene depicted the exterior of the side show, the glaring attractions painted upon canvas, the strong-voiced barkers dwelling vociferously upon their merits, and the arrival of the motley crowd of visitors who paused to listen were touched by the eloquent appeal and invested in tickets. The interior presented a typical side show, the freaks mounted upon the platform and introduced in turn by the lecturer, Lee Ivins. Joe Freiberger, as the snake enchantress, Merch Baldwin as Fiji Jim, Costa Shelton as the Circassian beauty, F. E. Purcell as the Zulu chief and Harry Harrison as the fat lady contributed a wealth of attractions, and sandwiched between these introductions were clever specialties by Arch Bradley, Tom Snook, Fred Urbahns, Gus Muhler and Frank Lightfoot, closing with a lively fistic battle with Theo. Schulte as Jeffries, Will Rastetter as Sharkey and Fred Beach as Honest John Kelley. Sid Hubbard as "Weary Willie" and George Ohnsen's "Reuben" act were much in evidence.

The third act brought out the big show itself, and F. W. Urbahns was ringmaster. The grand equestrian entry brought round after round of applause, and following it came Fred Beach as Eigh Moon and Al Alter as Little All Right in a Japanese balancing act that was heartily greeted. Ferd Urbahns and Cliff Hosier, the merry old clowns, were extremely clever. The "hands and feet of magic" by Will Peltier and Frank Mohr followed the time-honored lines of the professional magician in his mystifying feats, burlesquing them in fine style. The performing elephants, Lorena and Pete, proved a taking feature, and Messrs Wiley, McPherson and Black, while hidden from view, contributed cleverly to the general success of the show. An athletic team from the Fort Wayne Turn-Verein gave some excellent work upon the trapeze and horizontal bar, while other attractions were Marion Black as Sandow, Joe Freiberger and Costa Shelton as Tutti and Frutti, the Chewgum Sisters, in a daring high wire act. W. L. Haskell as Mlle. Macaroni, queen of the arena, in his equestrienne act, looked and acted the part. Throughout the performance Reinke's orchestra responded to the musical requirements in a splendid manner and won much deserved applause.

A handsome sum for charitable purposes was realized from last evening's performance, and the circus will be reproduced this evening. Two-thirds of the seats for tonight's performance had been sold this morning and there is certain to be another large house. The splendid reputation of the Elks as entertainers has been materially increased by their very clever burlesque circus.

KNIGHTS WILL BANQUET.

Fort Wayne lodge, No. 116, will enjoy an elaborate banquet next Tuesday evening at the close of the ceremonies attending the installation of Past Chancellor J. F. Remey, and an interesting time is anticipated. Among the out of town guests will be Walter B. Ritchey, of Lima, Ohio, ex-supreme past chancellor of the order.

WILL HAVE A FEAST.

The inmates of the county poor farm are arranging to celebrate Christmas day in a royal manner. They will give an oyster supper and those inmates who have friends or relatives residing in the city will be permitted to invite them to the feast. The inmates of the farm finished their corn husking and other farm work early this year, and many of them hired out to farmers in the surrounding country. They realized the sum of $68, which it was decided to spend on a Christmas feast. A very enjoyable day is anticipated.

BANK ROBBER KILLED.

Deep River, Conn., Dec. 13.—Shortly after 1 o'clock this morning four unknown men undertook to force an entrance to the Deep River savings bank on Main street. They had been detected by the bank watchman, Harry D. Tyler, and just as they were about to get an entrance, the watchman fired a shot gun at them. One of the robbers fell dead in his tracks, shot through the head. The others made their escape. The dead man was apparently about thirty years of age, good looking and well dressed. In an overcoat pocket was found a loaded revolver and a few dynamite shells. There was nothing on the body which indicated the identity of the man, nor was any clew left as to the identity of the men who escaped.

JOHN I. WHITE ILL.

It will be painful news to the many friends of John I. White to learn that he is seriously ill and that the attending physicians are apprehensive as to the result. Mr. White has been connected, in the capacity of car wheel salesman, with the Bass Foundry and Machine company for a quarter of a century and is known and held in high esteem in all railway centers in the United States and Canada.

COULD TRY THEM ALL.

A Drug Clerk's Experience.

The following letter from Mr. H. E. Stark, 1022 Pine St., Scranton, Pa., explains itself and will be of interest to thousands who have suffered the tortures of that common trouble, hemorrhoids or piles.

Mr. Stark says: "I feel it my duty to write an unsolicited testimonial regarding the Pyramid Pile Cure. Since a boy I have suffered untold agony from piles. I have tried all available remedies, consulted many physicians, but without help or even relief. I have been employed as a drug clerk for the past fifteen years, consequently have been in a position where I could try all of the new and old remedies for piles, but as before stated to no avail.

About six weeks ago I was again suffering from my old trouble and as an experiment tried the Pyramid Pile Cure, and let me say that it gave instant relief and I am now wholly cured. I am sure also that the cure is permanent.

I shall always recommend the Pyramid to anyone suffering from any form of piles and shall do what I can to advance the sale of so excellent a remedy." Signed H. E. Stark.

The Pyramid Pile Cure is the most popular and widely known of any remedy ever offered for piles.

It is the most popular because it is the most successful. It cures every form of piles without pain or detention from daily occupation and contains no opiate or cocaine or any poisonous or injurious substance.

All druggists sell the Pyramid Pile Cure at 50 cents for full sized packages.

Patterson bargain underwear.
Embroidered, striped or plain;
Patterson bargain underwear,
For wise, fastidious, vain;
Patterson bargain underwear,
Twixt body and comfort, true;
Nothing else need stand between
Our high-grade suits and you.
REUBEN S. PATTERSON.

The great auction sale of Furniture, etc., at Westminster Seminary will continue tomorrow, commencing at 9:30 a. m. Rare bargains.

There are cheap candies and there are pure candies. When you eat A. C. Aurentz's you get the best. 13-4t

50 different styles of Oxford mufflers—nothing better for a Christmas gift.
PIXLEY & CO.

Immense line of mackintoshes just received at Patterson's for the holiday trade.

Medallions at 25c. Swell line.
Medallions at 39c, marked down from 50c.
Medallions at 50c—in fact, Medallions at all prices. Largest line in the city.
We make Frames.
We frame Pictures.
Call and se us.
KEIL & KEIL.
11-3t 116 Calhoun St.

Hundreds of fancy shirts for you to select from at Patterson's.

A dazzling array of natty and stylish holiday neckwear is the first thing to be seen in Pixley & Co.'s.

Money to loan at 5 per cent. Inquire, Vesey & Heaton, law office. 30tf

GOVERNOR OF OREGON

Uses Pe-ru-na For Colds in His Family and Grip.

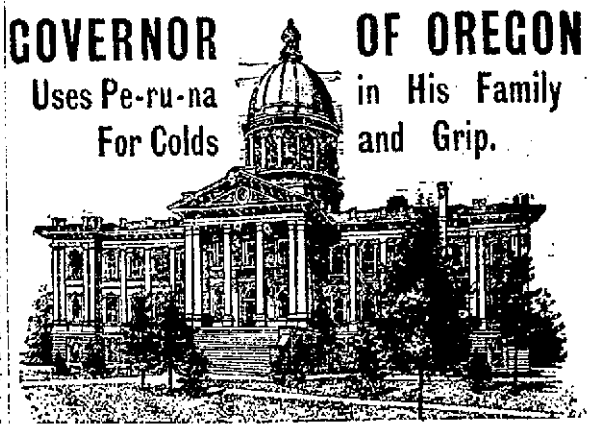

CAPITOL BUILDING, SALEM, OREGON.

A Letter From the Executive Office of Oregon.

The Governor of Oregon is an ardent admirer of Pe-ru-na. He keeps it continually in the house. In a recent letter to Dr. Hartman he says:

STATE OF OREGON,
EXECUTIVE DEPARTMENT,
SALEM, May 9, 1898.

The Pe-ru-na Medicine Co., Columbus, O.:

Dear Sirs:—I have had occasion to use your Pe-ru-na medicine in my family for colds, and it proved to be an excellent remedy. I have not had occasion to use it for other ailments.

Yours very truly, W. M. Lord.

Any man who wishes perfect health must be entirely free from catarrh. Catarrh is well-nigh universal; almost omnipresent. Pe-ru-na is the only absolute safeguard known. A cold is the beginning of catarrh. To prevent colds, to cure colds, is to cheat catarrh out of its victims. Pe-ru-na not only cures catarrh, but prevents. Every household should be supplied with this great remedy for coughs, colds and so forth.

It will be noticed that the Governor says he has not had occasion to use Pe-ru-na for other ailments. The reason for this is, most other ailments begin with a cold. Using Pe-ru-na to promptly cure colds, he protects his family against other ailments. This is exactly what every other family in the United States should do. Keep Pe-ru-na in the house. Use it for coughs, colds, la grippe, and other climatic affections of winter, and there will be no other ailments in the house. Such families should provide themselves with a copy of Dr. Hartman's free book, entitled "Winter Catarrh." Address Dr. Hartman, Columbus, Ohio.

Your Dinner for Christmas!

And Where to get the Best Assortment at Reasonable Prices.

Look us over carefully. Quality fresh—prices guaranteed.

We have a large line of Canned Fruits and Vegetables. These prices for this week only:

New Jarugona Almonds, 18c lb.
New Soft Shell English Walnuts, 17c lb.
New Large Polished Pecans, 13c lb.
New Sicily Filberts, 10c lb.
New Brazies Nuts, 10c lb.
New Pecan Meats, 35c lb, 25c.

Florida and Jamaica Oranges.
Almeria Grapes.
Extra Fine Cluster Table Raisins.
New Figs.
New Dates.

LOBSTER. OLIVE OIL.
HOT HOUSES LETTUCE.
FLORIDA TOMATOES.
HOT HOUSE CUCUMBERS.
SNOWBALL CAULIFLOWER.
FINEST ASSORTMENT OLIVES IN THE CITY.
CELERY, RADDISHES, HEAD LETTUCE CREAM, IMP. SWISS, EDAM, PINEAPPLE CHEESE.
PLUM PUDDING. SHRIMP.

OUR FINE FLAVORED JAVA AND MOCHA COFFEE AT 29c. CEYLON, RUSSIAN, CARAVAN, OOLONG, JAPAN AND YOUNG HYSON TEAS. THERE ARE NONE BETTER.

POULTRY AND MEATS OF ALL KINDS. ORDER EARLY.

Pfeiffer & Moses,

'PHONE 378. 40-44 WEST BERRY ST.

The Blount Door Check and Spring

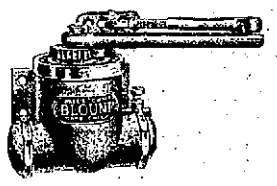

Is the most durable and satisfactory Liquid Check made. A BLOUNT check on your office, home, school or church door helps to pay the expense of heating.

We sell them.

C. C. Schlatter Co.,

Hardware, Door and Window Strips,
38 & 40 E. Columbia St.

1850. -:- 1899.

National Life Insurance Co,

of Montpelier, Vt.

Charles Dewey, President.

The best Insurance in the world.
Life and Limited Payment Life Policies, and Endowment Bonds.
Annuity contracts issued for Natural Life or Limited term.

C. B. FITCH, General Agent,

65 Clinton Street.

TAKE DR. C. C. BRISTOL'S SARSAPARILLA AND PILLS
70 Years Success
in every quarter of the Globe
PROMPT POWERFUL PURIFIERS
THE VERY BEST OF ALL BLOOD AND LIVER CLEANSERS.
ALL THE LEADING DRUGGISTS

CALIFORNIA
GREAT
ROCK ISLAND
ROUTE

LOW RATES ON OUR PERSONALLY CONDUCTED EXCURSIONS IN PULLMAN TOURIST SLEEPERS.

Scenic Route leaves Chicago every Thursday via Colorado Springs and Salt Lake to California and Pacific Coast Points.

Southern Route leaves Chicago every Tuesday via Kansas City, Ft. Worth and El Paso to Los Angeles and San Francisco.

These Tourist Cars of latest pattern are attached to Fast Passenger Trains, and their popularity is evidence that we offer the best.

For full information and free literature address Perry Griffin, 301 Tradesmen's Bldg., Pittsburg, Pa.

JOHN SEBASTIAN, G. P. A., Chicago.
Oct25-w&S16t

Try The Sentinel Want Columns.

BUSINESS DIRECTORY

UNDERTAKER.

ROBERT KLAEHN,
39 West Main.

Undertaker.
LICENSED EMBALMER.
Office open day and night.
Telephones 1258 and 228 Main.

INSURANCE.

D. C. FISHER,
Insurance, Real Estate, Loans,
No. 29 W. Wayne Street,
Fort Wayne, Indiana.

BANKS.

HAMILTON NATIONAL BANK.

Capital $200,000. Surplus $200,000.

The Hamilton National Bank will pay interest at the rate of two (2) per cent. per annum on certificates of deposit if left four months.
President—Charles McCulloch.
Cashier—John Mohr, Jr.

CAPITAL $350,000.
SURPLUS $140,000
THE OLD NATIONAL BANK,
S. W. Cor. Calhoun and Berry Sts.
Stephen B. Bond, President.
Oliver P. Morgan, Vice-President.
Jarad D. Bond, Cashier.
James C. Woodworth, Asst. Cashier.

White National Bank,
Corner Wayne and Clinton Sts.
CAPITAL, $200,000.
SURPLUS, $85,000.
Safe deposit boxes for rent.

LAWYER,
ABSTRACTOR OF TITLES,
INSURANCE,
COLLECTION AND LOAN AGENT
James E. Graham,
Room 16, Bank Block, Fort Wayne Ind.
Stenographer and Notary Public in Offices.

PHYSICIANS.

DR. B. GARD—To ladies' suffering from ailments peculiar to their sex, may consult me free of charge at my office, 18 W. Wayne street. Telephone 745

THE CITY DADS IN SESSION

MR. HOSEY'S GAS ORDINANCE IS INTRODUCED.

A Street Railway Resolution Laid on the Table—Appropriation Ordinances Passed.

The city council met in regular session Tuesday evening with only twelve members present. This was not enough to pass certain ordinances, which required fourteen votes, and it was necessary before these ordinances become a law that they be amended. Mayor Scherer's communication explained to the council that he had approved ordinances that passed at the last meeting. A communication from Mrs. Annie McQuire making a claim for damages from a sewer in the alley adjoining her property was referred to the committee on claims.

The petition of Thomas Fleming for damages for the destruction of his pantaloons resulting from a fall from his bicycle was also referred to the committee on claims.

The committees on finance and contracts and franchises reported in favor of making appropriations aggregating $4,700 for the rebuilding and repairing of the crematory were passed, after they were amended as not to make it necessary to have fourteen votes.

The committee of the whole reported against further discussion of the plan to purchase the Jenney Electric Light and Power company's plant and instructed the city clerk to notify the company of the council's decision.

Dr. Kesler made a statement on the Axt smallpox case and said there was still one bill to hear from. He hoped to be able to make a final report at the next meeting of the council.

Small appropriations were made to the miscellaneous claim account and the weighmaster's and paymaster's account.

An ordinance authorizing the board of works to enter into a contract with the Dixon Crematory company was passed.

Councilman Hosey's new natural gas ordinance was read a first and second time and after some discussion referred to the committee on rules, regulations and ordinances.

Mr. Hosey introduced a resolution asserting that it was the sense of the council that no more privileges be granted street railways unless concessions were secured in the shape of agreements to pave streets between tracks and cheaper fares at certain hours.

Mr. Scheid opposed the resolution because it might interfere with residents of suburban wards from getting street railway extensions. Mr. Lennart offered the same reason for opposing the resolution and Mr. Schuhler did not believe that a bridge should be crossed until it was reached and there had as yet been no application made for additional privileges by the street railway company. Mr. Clark was opposed to granting privileges without compensation, but he said north siders were now agitating extensions. Mr. Hench said that workingmen deserved cheaper fares, but he did not believe it was time now to pass the resolution. Mr. Hosey said that the resolution did not mean that extensions could be granted if agreements were reached, but it did mean that persons who are desirous of selling suburban property would be notified in advance that they would not win in an effort to grant privileges down town to the company in order to secure extensions which would increase the value of their property. On motion of Mr. Lennart the resolution was laid on the table, Councilmen Borkenstein and Hosey being the councilmen who voted against killing it in that manner.

A SOCIAL SEASON.

The opening concert of the Social Season, which is being given under the auspices of the Ladies' Society of the Westminster Presbyterian church, will be held this evening in the church. The program consists of vocal selections and recitations by two well known artists, Mrs. Cora Dorwin Knapp, of Philadelphia, and Mrs. Agnes Greene Foster, of the McAllister college, Minneapolis. Mrs. Knapp is a soprano of rare ability and one who has received merited praise from eastern critics. She is considered to be one of the most talented singers in her native city. Mrs. Agnes Greene Foster is an elocutionist whose work has been justly praised by all who have been fortunate enough to hear her. Following is the program for this evening.

Her Story .....Browning
Ode to the Tea Gown..Eugene Field
Soprano Triar—Air des Adieux..
.....Jeanne d' Arc, Tschaikousky
a. Closet Scene—Hamlet .....
..... Shakespeare
b. Message ....Adelaide Proctor
c. Calling of Matthew .....
..... Donne Robinson
d. Wall Flower .....
..... Rudyard Kipling
Soprano Songs:
a. Tomorrow .....
b. In the Cottage .....
c. Shepherd's Song....Nirdlinger
d. Nirvana .....
a. Shadow Song .....
..... Campbell Rae-Brown
b. Revenge .....Mark Twain
Foreign Songs:
a. Caro Mioben .....
..... Giovani (1743-'48)
b. Viens Von biene alme .....
..... Chaminade
c. Ich Liebe .....Grieg
d. Si mes vees aviant de niles ..
..... Hahn

Tomorrow evening will occur the opening of the ladies' bazaar in the church parlors. The parlors have been handsomely decorated and booths have been erected in which the fancy goods will be sold. An orchestra will be in attendance and supper will be served from 5:30 to 8 p. m. There will be other attractions each evening.

MARRIED AT ARCOLA.

Miss Catherine I. Wright, of Arcola, and William Darby, of Greenville, Mich., were united in marriage on Tuesday, the 5th. The pretty ceremony was performed at 12 o'clock at the bride's home, Mr. and Mrs. Henry Sultz, near Arcola. The officiating clergyman was Rev. Charles Tinkham, of Churubusco. There were no attendants. Only the relatives and immediate friends of the contracting couple were present to witness the ceremony that linked their lives in bonds of holy matrimony. The bride was gowned in seal brown serge with trimmings of green silk and white lace. The rooms were gaily decorated and a sumptuous wedding dinner was served at 1 o'clock. The bride received many presents. The happy couple will leave on the 12th for Greenville, Mich., where they will reside.

For the latest styles of Fancy Vestings, Overcoatings and Winter Suitings call at
L. JAXTHEIMER & SON.
18ff 29 E. Berry St

DARIUS COUNCIL ELECTS.

Scottish Rite Masons of Darius council, Princes of Jerusalem, held their annual election at Masonic Temple Tuesday evening, with the following result:

M. E. Sov. P. Gr. M.—Henry W. Mordhurst, 33d degree.

G. H. P. Dep. Gr. M.—Robert S. Robertson, 32d degree.

M. E. Sr. Gr. Warden—John W. Hayden, 32d degree.

M. E. Jr. Gr. Warden—Robert A. Liggett, 16th degree.

Val. Gr. Treasurer—George W. Pixley, 33d degree.

Val. Gr. Sec. K. of S. and A.—Cecilius R. Higgins, 32d degree.

Val. Gr. Master of Ceremonies—Geo. C. Stemen, 16th degree.

Val. Gr. Almoner—George Reiter, 32d degree.

Val. Gr. Master of E.—William J. Probasco.

Grand Tyler—Marion Teagarden, 32d degree.

SERVED AT SANTIAGO.

Thomas Martin arrived in the city Tuesday for a visit with his mother, Mrs. Alice Martin, of 52 Baker street, whom he had not seen for nine years. The young man left home many years ago, and for a time his friends lost all track of him. During the war with Spain, however, Mrs. Martin received a letter from her son, who was a sailor on the battleship Texas, under Commodore Philip. Martin was in the naval fight at Santiago, where Cervera's squadron met its finish. His term of enlistment expired but a few days ago.

DECATUR TEAM BEATEN.

A Decatur bowling team, composed of Messrs. Frame, Peterson, Holthouse, Hill and DeVose, were defeated in a fine bowling contest at the court house alley on Main street Tuesday evening. The winning team was made up of Messrs. Jenson, Gilmartin, Berghoff, Lennox and Volz, of this city, who were victorious by a score of 3,369 to 3,248. The return game will be played at Decatur next Tuesday evening.

LAKE TOWNSHIP.

Corn husking in this region is nearing completion, the mild autumn enabling many to do so, else, as there was a large acreage and the yield good, much would have remained in the shock over winter.

Mrs. Simon Flannery, accompanied by her brother, Walter Felger, is at the bedside of her husband. He has been ill for a long time and his recovery is doubtful. He is at the home of his mother at Allan Creek, Mich.

Conn E. Horn, who had an operation performed on himself for appendicitis last summer and who was getting along nicely, has suffered a relapse. The result of playing ball with some of his boy friends several days ago.

Adolph Felger, who has been at Chicago for the last eight months, has returned home.

Wm. Hagan, who was on his way to town last Saturday, was taken ill very suddenly. He is at St. Joseph hospital suffering from an attack of appendicitis. His physician, Dr. Porter, thinks he can prevent an operation.

Ed. Felger makes the startling announcement to his friends that as he was nearing his home from Arcola recently, something heavy dropped near his side. He thinks it was a club, but he says he hasn't an enemy in the world and he cannot account for the strange occurrence. Possibly it was a belated meteor, Ed.

The farmers of this township have organized a hunting club. They now have a permanent organization, with thirty-three members from Lake Center, where the first few meetings were held. They will hold meetings in every district in the township. The next one will be held at district No. 1. The purpose of the club is to put a stop to the wholesale slaughter of game by strangers before the farmers have time to go hunting. They are right. Go ahead in the good work. Let all who can lend a hand.

Mrs. Wm. Prill, who has been the guest of friends near Lake Center the last week, has returned to her home at Huntington, Ind.

Otto Felger, who had an operation performed on him for appendicitis and abcesses several weeks ago, suffered a relapse and had to have another operation performed two weeks ago. He is at St. Joseph hospital. The attending physician was Maurice Rosenthal. The operations were successful and he is now getting along nicely. His many friends wish him a speedy and permanent recovery.

HUBLER UNION CHAPEL.

The Sunday school is flourishing. Last Sunday officers for the ensuing six months were elected, as follows: J. F. C. McMakin, president; John Oswald, treasurer; Anna Kruse, secretary; A. Trevey, librarian; Alla DeVilbiss, organist.

The mid-week meeting will be led by Levi Binkley, of Lake township.

Alf. Keck is husking corn at A. Stolte's with a husker.

Someone killed Norwood's dog, valued at $50.

What we all thought was a comet in the north was Herman Fortmeier's new buggy.

William Hamilton, who has been in Churubusco all summer, is now at home with his mother.

Someone was around William Kruse's house last Thursday night peeking in the windows and making things unpleasant.

There will be a meeting at the Scarlett school house Saturday night, Dec. 16th, for the purpose of trying to stop Sunday hunting.

Mr. Cupary, a dairyman, bought a new milk wagon and hitched a spirited horse to the vehicle. The animal took fright at the top of the wagon and ran away, wrecking the wagon and spilling the milk, but hurting no one.

Peter Hubler is very ill.

J. Hidinright has completed his buggy shed. It is the finest in the neighborhood.

While Andrew Wagerman was away from home someone came and husked his corn and tied up the fodder. He invites his friends to come again and says they are welcome.

Burdock Blood Bitters gives a man a clear head, an active brain, a strong, vigorous body—makes him fit for the battle of life.

Croup instantly relieved. Dr. Thomas' Electric Oil. Perfectly safe. Never fails. At any drug store.

Every family should have its household medicine chest—and the first bottle in it should be Dr. Wood's Norway Pine Syrup. Nature's remedy for coughs and colds.

Itching piles? Never mind if physicians have failed to cure you. Try Doan's Ointment. No failure there. 50 cents at any drug store.

For the convenience of those who cannot spare the time during the day, we will keep our store open every evening from now until after Christmas.
THE PAPE FURNITURE CO.
12f2

Doctors Can't Cure It!

Contagious blood poison is absolutely beyond the skill of the doctors. They may dose a patient for years on their mercurial and potash remedies, but he will never be rid of the disease; on the other hand, his condition will grow steadily worse. S. S. S. is the only cure for this terrible affliction, because it is the only remedy which goes direct to the cause of the disease and forces it from the system.

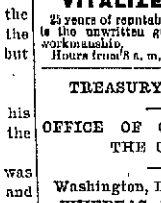

I was afflicted with Blood Poison, and the best doctors did me no good, though I took their treatment faithfully. In fact, I seemed to get worse all the while. I took almost every so-called blood remedy, but they did not seem to reach the disease, and had no effect whatever. I was disheartened, for it seemed that I would never be cured. At the advice of a friend I then took S. S. S., and began to improve. I continued the medicine, and it cured me completely, building up my health and increasing my appetite. Although this was ten years ago, I have never yet had a sign of the disease to return.
W. R. NEWMAN,
Staunton, Va.

It is like self-destruction to continue to take potash and mercury; besides totally destroying the digestion, they dry up the marrow in the bones, producing a stiffness and swelling of the joints, causing the hair to fall out, and completely wrecking the system.

S.S.S. For The Blood

is guaranteed Purely Vegetable, and is the only blood remedy free from these dangerous minerals.

Book on self-treatment sent free by Swift Specific Company, Atlanta, Ga.

D. D. WEISELL
DENTIST
34 Calhoun St.

DR. GEO. M. FAIRFIELD, Ass't.
The Oldest, Largest and Most Reliable Dental Parlors in Fort Wayne.
Teeth Extracted Without Pain

Set of Teeth	$5.00
Gold Crowns	5.00
Porcelain Crowns	5.00
Bridge Work	5.00
Gold Fillings	$1.00 up
Silver Fillings	50c up

VITALIZED AIR FREE.
25 years of reputable practice in Fort Wayne is the unwritten guarantee of our reliable workmanship.
Hours from 8 a. m., to 5 p. m.

TREASURY DEPARTMENT.

OFFICE OF COMPTROLLER OF THE CURRENCY.

Washington, D. C., Nov. 10, 1899.

WHEREAS, By satisfactory evidence presented to the undersigned it has been made to appear that "THE HAMILTON NATIONAL BANK OF FORT WAYNE," in the CITY OF FORT WAYNE, in the COUNTY OF ALLEN and STATE OF INDIANA has complied with all the provisions of the "ACT OF CONGRESS to enable National Banking Associations to extend their corporate existence and for other purposes," approved July 12th, 1882.

NOW, THEREFORE, I, Charles G. Dawes, Comptroller of the Currency, do hereby certify that "THE HAMILTON NATIONAL BANK OF FORT WAYNE" in the CITY OF FORT WAYNE, in the COUNTY OF ALLEN and STATE OF INDIANA is authorized to have succession for the period specified in its amended articles of association, namely until close of business on November 10, 1919.

In testimony whereof witness my hand and Seal of office this 10th day of November, 1899.

CHARLES G. DAWES,
Comptroller of the Currency.
(No. 2439.)
nov14-30t

OSTEOPATHY: A NEW AND SCIENTIFIC METHOD OF CURING DISEASES WITHOUT MEDICINES. The proper adjustment of the Bones, Ligaments, Tendons, Arteries, Veins, and the Flowing of the Nerves. The Scientific Method of Curing Disease and Deformities, and proven to be CORRECT by the thousands of people who have tried it. Suite 63 and 70, Pixley & Long Building. 23 1 m

Use Satisfaction Bouquet. Superior in delicacy and permanency, it never becomes unpleasant or insipid. In delicious odor and refreshing qualities it always satisfies.

The Pennsylvania Station.

Pennsylvania Lines.

Trains Run by Central Time.

*Daily. †Daily, except Sunday.

From Ft. Wayne To	Leave	Arrive
Valparaiso and Chicago	* 3 45 am	* 5 10 am
Plymouth and Chicago	* 3 45 am	* 7 35 pm
Chicago	* 5 10 am	* 9 17 pm
New York and Washington	* 5 20 am	* 3 40 am
Youngstown and Pittsburg	* 5 20 am	* 3 40 am
Mansfield and Lima		†11 55 am
Canton and Pittsburg		* 4 10 pm
Valparaiso and Chicago	† 7 20 am	†12 55 pm
Valparaiso and Chicago	†12 15 pm	†10 12 pm
Crestline and Pittsburg	†12 45 pm	* 3 25 am
Plymouth and Chicago	* 4 15 pm	
Lima and Crestline	† 3 30 pm	† 7 15 pm
New York and Washington	* 7 45 pm	* 4 10 pm
Pittsburg & Philadelphia	* 7 45 pm	* 4 10 pm
New York and Washington	* 9 25 pm	* 5 00 am
Pittsburg & Philadelphia	* 9 25 pm	* 5 00 am

GRAND RAPIDS & INDIANA R. R.
In effect Oct. 1st, 1899.

NORTH BOUND.

*For Grand Rapids and north	2 20 a.m
† " " " "	8 50 a.m
† " " " "	4 25 p.m
*From Richmond arrives	8 40 a.m

SOUTH BOUND.

*For Richmond and Cincinnati	12 25 a.m
† " " " "	7 15 a.m
† " " " "	12 35 p.m
†From Grand Rapids arrives	7 00 p.m

*Daily †Daily except Sunday.

WABASH

Time Table Effective November, 26, 1899.
From Fort Wayne.

GOING EAST.

No. 2 Fast Eastern Express, daily	6 10 a.m
No. 6 New England Fast Mail daily	11 55 a.m
No. 24 Atlantic Express	6 40 p.m

GOING WEST.

No. 7 Kansas City Omaha Mail, daily	10 02 a.m
No. 5 Government Fast Mail, daily	3 42 p.m
No. 3 St. Louis Limited, daily	8 20 p.m

Telephone, Bell-Home No. 6.

ALL TRAINS DAILY.

NICKEL PLATE

D—11-12-99

All trains arrive at and depart from Van Buren Street Union Passenger Station, Chicago.
Uniformed Colored Porters attend first and second class dry coaches on thru trains, insuring scrupulously clean cars enroute.

All Nickel Plate Passenger Trains Daily.

Eastbound from Ft. Wayne.	Depart
Standard Express, No. 6	3 25
Mail Express, No. 2	3 00
Eastern Express, No. 4	9 20
Local Freight	†7 55
Westbound from Ft. Wayne.	**Depart**
Standard Express, No. 5	2 05
Western Express, No. 1	11 15
Night Flyer Express, No. 3	4 35
Local Freight	†7 00

†Daily except Sunday. Light type A. M. Dark type P. M.

Thru Drawing Room Sleeping Cars on Nos. 2, 4 and 5 to Cleveland, Erie, Buffalo, New York and Boston; on Nos. 1, 3 and 5 to Chicago.

Meals are served at "up-to-date" Dining Stations and in Nickel Plate Dining Cars at opportune meal hours.

THE FINDLAY, FT. WAYNE & WESTERN RAILWAY.

Effective Dec. 11th, 1899.

EAST BOUND.

Lv. Fort Wayne 7:05 a.m. arr. Findlay	9:50 a.m
arr. Toledo (via C. H. D.)	10:40 a.m
arr. Cincinnati (via C. H. D.)	4:55 p.m
arr. Columbus (via T. & O. C.)	2:05 p.m

WEST BOUND.

" " 1:20 p.m. arr. Fort Wayne	4:00 p.m
" Columbus (via T. & O. C.) arr Ft. W	4:00 p.m

All trains daily except Sunday.

Lake Shore & Michigan Southern Railway—Fort Wayne Branch.

Southward.	Arrive
No. 462 Way Freight	2 30 p.m
No. 456 City Express and Mail	10 50 a.m
No. 410 Detroit and Ind'pls Express	3 50 p.m
Northward.	**Depart**
No. 463 Way Freight	8 55 a.m
No. 455 Through Express & Mail	11 45 a.m
No. 410 Detroit and Ind'pls Express	4 40 p.m

L. N. & W. TIME TABLE.

SOUTH.

No. 41 leaves (except Sunday)	7 10 a.m
No. 49 daily	4 15 p.m
No. 171 Local Freight	5 30 a.m

NORTH.

No. 40 arrives daily	11 40 a.m
No. 42 (daily except Sunday)	10 25 p.m
No. 170 Local Freight	4 40 p.m

AUCTION SALE!

Of the Entire Stock, Safes, Show Cases and Fixtures, Without LIMIT or RESERVE to the Highest Bidder, of

FRED GRAFFE, Jeweler,

Corner Calhoun and Columbia Streets, Fort Wayne, Indiana.

Beginning Monday, Dec. 11th, 1899, at 2 and 7 p. m., and Continue Daily

UNTIL ENTIRE STOCK IS SOLD.

The stock consists of Diamonds, Watches, Clocks, Jewelry, Sterling Silves, Bric-a-Brac, Cut Glass, Fine China, Opera Glasses and Silver Novelties. The invariably HIGH QUALITY OF ALL ARTICLES HANDLED by this firm is too well known to need comment. This will be an excellent opportunity to buy your Christmas Presents.

A. F. Glutting, Trustee.

We have secured the services of the celebrated Objects D' Art auctioneer, Col. J. F. Turner, of Chicago, who will personally conduct the sale.

THE MARKETS.

Chicago, Dec. 13.—The strength of Liverpool and light receipts in the northwest were a support to the wheat market today, May opening ⅛@⅛c over yesterday at 69⅜@69½c. Trade was fairly active. The price fell off shortly after the opening on profit-taking and rather free selling by commission houses. May fell to 69⅛c. Local receipts were 37 cars, 10 of contract grade. Minneapolis and Duluth reported 349 cars, against 329 last week and 710 a year ago.

The Argentine news set traders guessing, as late cables yesterday declared the weather detrimental to harvesting, while a private wire this morning from Rosario averred that climatic conditions were all that could be desired.

Corn was firm with wheat, May opening up at 32⅜@32⅞c and held steady. Trade was dull. Receipts were small, 248 cars here.

Oats were quiet and featureless. May opening unchanged at 24c. Receipts here were 150 cars.

Provisions were again strong, May pork particularly so. Of this product one firm alone bought 5,000 barrels. The pit contained a larger crowd than has been seen in it before for many a day and there was considerable animation in the business. Initial figures were firmly maintained well along in the session. May pork opened 7½@10c over yesterday at $10.30@10.32½ and rose to $10.40; May lard a shade up at $5.60@5.62½ and sold up to $5.65; May ribs started 2½@5c better at $5.45@5.47½ and touched $5.50.

THE CLOSE.

Prices at the close were as follows:

Wheat—Dec., 66c; May, 69⅝@69⅞c; July, 70⅛@70⅜c.

Corn—Dec., 30½c; Jan., 30⅛@30⅞c; May, 32⅞c.

Oats—Dec., 22⅞c; May, 24c.

Pork—Dec., $8.95; Jan., $10.17½; May, $10.37½@10.40.

Lard—Dec., $5.25; Jan., $5.45@5.47½; May, $5.65@5.67½.

Ribs—Dec., $5.35; Jan., $5.37½@5.40; May, $5.50.

Flax—Cash N. W., $1.51; Cash S. W., $1.51; Dec., $1.50; May, $1.45.

CHICAGO LIVE STOCK

Chicago, Dec. 13.—Cattle—Receipts, 16,000; choice cattle steady; others slow; butchers' stock and canners steady; fancy Christmas steers, $7.75@8.50.

Beeves, $4.50@7.50; cows, $3.00@4.50; heifers, $3.25@5.25; canners, $1.90@3.00; stockers and feeders, $3.00@4.75; Texas grass steers, $3.50@4.30; Texas fed beeves, $4.25@5.30.

Hogs—Receipts today, 33,000; tomorrow, 29,000; left over, 3,002. Market steady to shade higher, good to choice heavy, $3.90@4.10; good to choice heavy, $3.90@4.10; rough heavy, $3.80@3.87½; light, $3.85@4.10.

THE DAY ON WALL STREET.

New York, Dec. 13.—A number of the industrial stocks showed large losses on opening transactions under weight of heavy liquidation. The Tobacco stocks, the New York City specialties, Sugar and Tennessee Coal showed losses ranging from 1 to 3 points. The industrial stocks reflected the depression in London and losses in one or two instances reached a point.

With the exception of Manhattan, the prominent stocks showed no gain.

In a few important stocks declines occurred before the general selling ceased, Third Avenue losing 4½ and Continental Tobacco preferred 4 points. Meanwhile Sugar was pushed up a fraction above last night and other specialties rallied ½@1. Among the railways the Grangers were the best gainers, St. Paul leading with a rally of a point. Near 11 o'clock American Tobacco dropped 2¾, Baltimore and Ohio preferred 2½ and active stocks generally shaded off on realizing.

There was occasional weakness at different points in the industrial list, Malting preferred exceptionally losing almost 4 points. The fall in the general list was again arrested by bidding up Sugar above 137. Pretty much everything else responded, but the constant liquidation in the Tobacco stocks unsettled the market American Tobacco fell an extreme 4 and Continental Tobacco preferred 2¼. Bonds were quiet and irregular.

THE BOND MARKET.

New York, Dec. 13.—Government bonds firmer:

U. S. 2s registered	102
U. S. 3s registered	109⅞
U. S. 3s coupon	109⅞
U. S. 4s registered (new)	134
U. S. 4s coupon (new)	134
U. S. 4s registered (old)	113½
U. S. 4s coupon (old)	114½
U. S. 5s registered	112⅞
U. S. 5s coupon	112½

THE MONEY MARKET.

New York, Dec. 13.—Money on call firm at 7 per cent; prime mercantile paper, 5½@6 per cent; sterling exchange firm with actual business in bankers' bills at $4.87@4.87¼ for demand and at $4.84¼@4.84½ for 60 days; posted rates, $4.82@4.82½ and $4.88; commercial bills, $4.80@4.80½; silver certificates, 59@60c; bar silver, 59½c; Mexican dollars, 47½c.

FORT WAYNE MARKETS.

(Corrected Weekly by S. Bash & Co.)

Fort Wayne, Ind., Dec. 13.—Flour—Spring Wheat, $4.40@4.60; winter, per bbl., $3.50@3.60; second class, $2.00@2.25; Graham, per sack, 30c.

Wheat—68c.
Corn Meal—$1.00 cwt.
Corn Meal, Sifted—$1.25 cwt.
Oats—24c.
Rye—53c.
Corn—New, 24c.
Corn—Old, 26@30c.
Oil Meal—$1.40.
Flax Seed—$1.10@1.25.
Clover Seed—$4.25@4.75.
Alsyke Clover Seed—$5.00@6.00.
Wool, Unwashed—20@22c.
Wool, Washed—25@28c.
Hides—Green, 9c; salted, 10½c.
Calf Hides—Green, 11c.
Calf Hides—Salted, 12c.
Tallow—4@4¼c lb.
Butter—18@20c.
Best Jar Butter—12@15c.
Lard—4½@5c.
Eggs—20c.
Chickens—6½@7c.
Honey—15@18c.
Potatoes—30@35c.
Onions—New, 35@40c.
Beeswax—25@26c.
Feathers—Live geese, 40@45c.
Bran—Ton, $14.00.
Hay—Timothy, $11.00@12.00.
Hay—Clover, $8.00@7.00.
Shorts—$15.00.
Middling—Ton, $15.00.
Pork—On foot, $3.60@3.75.
Dressed Beef—Forequarters, 5½c.
Beef—Hindquarters, 7@7½c.

POISON ANTIDOTES.

How to Treat a Patient Suffering From Poisoning.

Acetate of Lead—Symptoms.—Constriction of throat and pit of stomach, cramps around navel, stiffness of abdominal muscles, paralysis of lower extremities, constipation, formation of deep blue lines around gums. Antidote.—Sulphate of soda or magnesia freely in water; milk and eggs; emetic of sulphate of zinc or stomach pump.

Morphine or Opium—Symptoms.—Giddiness, drowsiness, stupor, insensibility, pulse weak and feeble, countenance livid, eyes closed, pupils contracted to pin point, insensible to light, skin cold, face ghastly. Antidote.—Early use of stomach pump, emetics of sulphate of zinc or mustard; keep patient awake.

Chloroform, Chloral, Bichloride of Methyline, Ether, Nitrous Oxide—Symptom.—Insensibility. Antidote.—Artificial respiration, stomach pump, emetics.

Strychnine — Symptoms. — Bitter taste, suffocation, stiffness of neck, twitching muscles, jerking and quivering limbs, face dusky and grinning, spasm of jaws, inability to drink. Antidote.—Stomach pump, emetics, sometimes chloroform, tannic acid, strong tea, etc., animal charcoal; keep patient warm.

Aconite (prussic acid)—Symptoms.—Heat, numbness, tingling in mouth and throat, giddiness, abolition of muscular power, pupils dilated, skin cold. Antidote.—Emetics, stomach pump, castor oil, animal charcoal, strong coffee, brandy or ammonia; rub limbs with hot towels, artificial respiration.

Carbolic Acid — Symptoms.—Burning, coma, stertorous breathing, pupils contracted. Antidote.—Oleaginous substances and strong emetics, stomach pump.

Iodide of Potassium—Symptoms.—Acrid taste, tightness about throat, epigastric pain, vomiting, headache and syncope. Antidote.—Vomiting encouraged, large quantities of arrowroot, starch enemata.

Phosphorus (including rat poison, etc.)—Symptoms.—Very complicated and difficult to describe. Vomiting stained with phosphorus, odor of garlic, diarrhea, jaundiced skin, liver enlarged, acute delirium, comatose state at death. Antidote.—Early use of stomach pump and free promotion of vomiting. Magnesia freely in mucilaginous fluids.

Green Arsenic—Symptoms.—Sneezing, tears, frontal headache, nausea, loss of appetite, colicky pains, ulceration. White Arsenic—Symptoms.—Faintness, nausea, incessant vomiting, burning pain in epigastrium, frontal headache, diarrhea, constriction and heat in throat, great thirst, painful breathing, depressed heart, cold skin, tenesmus. Antidote.—Hydrated peroxide of iron, early use of stomach pump, emetics of sulphate of zinc, mustard or ipecac, albuminous and mucilaginous drinks; or lepid greasy water, raw eggs, equal parts of oil and limewater, large dose of castor oil, animal charcoal, morphia.

Corrosive Sublimate (compound of mercury)—Symptoms.—Acrid, copper, metallic taste, constriction and burning heat in throat, vomiting, diarrhea, face flushed and swollen, lips white and shriveled, collapse, coma, convulsions. Antidote.—First encourage vomiting, then raw white of egg, gluten or flour made into paste, demulcent drinks, milk and ice, opiates, such chlorate of potash.—St. Louis Post-Dispatch.

How to Recurl Feathers.

The simplest way to recurl feathers is to shake them before a clear fire and then with a paper knife or the blunt side of a penknife coax them to their original form, treating each tendril separately. Another way is to dampen the feathers and curl them round waving pins, leaving them for 24 hours, then loosen the waves by the gentle application of a comb.

How to Barbecue Fish.

Have some fish, nicely flaked, free from skin and bone, laid in a pie dish; in a marinade of a tablespoonful each of oil and vinegar, a slice of onion, a dash of cerealine pepper and salt to taste to the pound of fish. Leave this on the sideboard covered with a buttered paper. When required, put into the dish three tablespoonfuls each of tomato catchup, sherry or Marsala and butter, allowing these all to melt together, putting in the butter first. When they are all well blended, lay in the fish and keep it well basted with the sauce till it is thoroughly hot, then dust with a little cerealine pepper and minced parsley and serve.

How to Make Rice Salad.

One cupful of cold boiled beets cut very small. Toss it with a cupful of cold rice boiled so that the grains are dry and distinct. Heap this on lettuce leaves and garnish with minced celery and gherkins (mixed). Over the whole pour half a cupful of mayonnaise, rather thin and sharp, with a few drops of lime juice and highly spiced with cayenne.

How to Cook Fillet of Beef.

Cut a good fillet of beef into slices 1½ inches thick. Brush each slice with melted butter. Then cut white paper in large heart shaped pieces; fold in center lengthwise. Put a slice in each paper and fold edges together. Place in a baking pan and cook in a hot oven about 15 minutes. Serve in papers, having first opened paper. Put a tablespoonful of horse radish sauce on each and pass the remaining quantity in sauce boat.

How to Make Raisin Fritters.

Cook the raisins, then seed and chop up. Beat up four eggs and add a pinch of flour and the raisins. Mix well and fry in hot lard. Take from the fire and drip up with sirup a little orange flower water, a few spoonfuls of preserves and roasted sesame seed. Serve very hot.

CARE OF GLOVES.

How to Treat Them So as to Preserve Their Usefulness.

In the first place, it may be pointed out that rough handling is especially disastrous to kid gloves, and it very often happens that a new pair are split and ruined by jerking them on in a careless fashion. Always put on a new pair of kid gloves for the first time long enough before they are to be worn to allow of due deliberation in the task. When a pair of fine gloves are bought, the purchaser should insist that they be fitted on in the shop; then if there are any flaws they will be detected before the gloves are paid for and taken away.

Cheap gloves are generally risky investments, but some of the best shops keep a fairly good line of gloves at low prices which are worth buying for common wear. If strong and well made, they will serve for shopping and morning walks or for bad weather.

In putting on a glove be careful to get each finger straight. Coax each one on by rubbing gently with the thumb and first finger until the fingers are down to the very ends.

In taking the glove off turn the wrist over the fingers and take hold of the ends of the fingers through the wrist. It wears a glove out badly to pull it off by catching hold of the finger tips. Pull the glove into shape and lay aside carefully. Silk should be kept to match each shade, and gloves should be mended as soon as a break appears, for the old proverb, "A stitch in time saves nine," is especially appropriate to these articles of attire. Glove mending is delicate work, which requires both skill and dexterity, and when well done pays handsomely for the pains taken. Glove powder should form one of the adjuncts to every toilet table, and a pretty glove stretcher is another.

Frenchwomen set a good example and have made quite an art of putting on gloves, and this is why a Parisienne's gloves last let four times as long as any one else's.

Buttoning gloves should never be done in a hurry. The wrist should be carefully and gently pulled straight and the buttons insinuated gently into the holes. Use a glove buttoner always. It rains both the buttonholes and the finger tips to bear it them without.

After purchasing a new pair of gloves always sew the buttons on before wearing them. The annoyance of having the buttons drop off will then be avoided.

How to Roast Loin of Mutton.

Rolled loin of mutton is a good joint and one that is easy to carve. Select a good lean loin, take off a little of the fat and remove the bones carefully with a sharp knife. See that none of the lean is taken off with the bones. Roll up tightly and tie the meat securely together with a broad tape, skewering it also. Pour a good brown gravy over and serve. Half a loin of mutton treated in this way makes a good roast for a very small party.

These are easily prepared. Cut some cold potatoes which have been boiled and allowed to cool into rather thick slices and stamp them out with a cutter into the shape of small cutlets, or if more convenient they may be cooked in slices. Dip them into clarified dripping and then into browned bread crumbs which have been seasoned with salt and pepper and place them on a baking tin which has been well coated with beef dripping and bake in a hot oven until nicely browned.

Your Satisfaction

is more important to us than your money.

We cannot hope to have your continued trade unless we have your continued satisfaction.

Any instrument you buy of us which is not what we claim it to be may be returned and we will give you back your money.

We sell all musical instruments and sheet music. We also sell the Packard Organ and the Packard Piano.

The Packard Music House, 120 Calhoun St., FORT WAYNE, IND.

$3.98

for 30-in. Boucle Cape, all lined Collar and front fur trimmed. A cape that would be cheap at $6.00, for $3.98.

TAFT'S!

54 Calhoun Street.

$4.98

for 30-in. Plush Cape, like cut above. Lined and Interlined. Collar and front trimmed with Thibet Fur. A guaranteed $10.00 Cape for $4.98.

Our Greatest Cloak Purchase

Of Fully $18,000 Worth of Ladies,' Misses' and Children's Cloaks.

The following letters tell the story plainly:

S. STEINFIELD & CO.

Jobbers of Fancy Goods, Hosiery, Laces, Embroidery, etc.; Cloaks a specialty. 558 Broadway.

NEW YORK, Dec. 7, 1899.

MR. JAMES TAFT, Room 556, Broadway Central Hotel, New York, N. Y.

Dear Sir:—We are willing to accept your cost offer for the 289 garments you selected this a. m. We could not make this sacrifice were it not for the fact that our fall Cloak selling season is quite at an end.

Yours respectfully,

S. STEINFIELD & CO.

GUSTAVE BLUM & BRO.,

Manufacturers of Misses' and Children's Cloaks and Suits, 84 and 86 Greene St.

NEW YORK, Dec. 7, 1899.

JAMES TAFT, Room 556, Broadway Central Hotel, New York, N. Y.:

Dear Sir:—We have decided to accept your net cost offer for our entire stock of Suits and Cloaks, the price of same being 50c on the dollar.

Trusting you will show your appreciation when placing your spring orders we are

Very truly yours,

GUSTAVE BLUM & CO.

A. LEOINE & CO.,

Makers of Plush Capes, Jackets and Suits, 96 Spring St.

NEW YORK, Dec. 7, 1899.

MR. JAMES TAFT, Room 556, Broadway Central Hotel, New York, N. Y.

Dear Sir:—Because of the contemplated change in the partnership of this firm we are glad to accept your cost offer for all of the remainder of our stock of Plush Capes and Jackets.

This will expedite matters in closing our partnership affairs. Therefore we are willing to make the sacrifice.

Yours very truly,

A. LEOINE & CO.

The above are true copies of letters received by our Mr. Taft while in New York.

This was the greatest purchase in the history of Taft's sellings. The entire stock of two manufacturers is here. Yes, there was risk in buying so largely, but only thus could we make you such offers as those that follow.

We hope that each lot mentioned in this advertisement will last until Christmas, but we fear that some will not. However, there is much in this sale that must go without mention here. There's satisfaction for all who come.

AND SAVINGS ARE GREATER THAN HALF.

Children's Reefers

$1.98

LOT NO. 1.—

Child's All Wool Boucle Reefers in Red, Blue, Tan and Brown for ages 4 to 14. They are worth $4.00.

Special price, $1.98.

LOT NO. 2.—2.98.

Child's All Wool Basket Cloth Reefers in rich colorings, with large collar, handsomely trimmed, for ages 6 to 12 years. They are worth $5.00. For $2.98

$6.00 Reefers for $3.98.

$8.00 Reefers for $4.98.

Misses' Jackets

$3.98.

LOT NO. 1.—

Misses' All Wool Beaver Jackets in Browns, Castor and Blue. They are regular $6.00 Jackets.

For $3.98.

LOT NO. 2.—$4.98.

For Misses' All Wool Silk Lined Beaver and Kersey Jackets in Reds, Castors, Blue and Brown. Some in lot worth up to $10.00. Your choice for $4.98.

Better grades at $6.00, $7.00 and $8.00; all worth double.

1052

Beautiful Line

of Fur Collarettes, Neck Clusters and Children's Sets at $1.50, $1.98, $2.50 and up to $10.00; all worth double what we ask for them.

$2.98

for Ladies' All Wool Silk Lined Boucle Jackets, a Jacket that formerly sold for $6.00. Now $2.98.

$3.98

for Ladies' All Wool Beaver and Covert Jackets that would sell regularly for from $7.00 to $8.00.

Now $3.98.

Better grades at $5.00, $6.00 and $7.00.

$8.00.

Ladies' Extra Fine Silk and Satin Lined Jackets in Castors, Browns, Tans, Blues and Blacks. None in the lot worth less than $12.50, and some up to $18.00. Your pick and choice for $8.00.

TRY GRAIN-O! TRY GRAIN-O!

Ask your grocer today to show you a package of GRAIN-O, the new food drink that takes the place of coffee. The children may drink it without injury as well as the adult. All who try it like it. GRAIN-O has that rich seal brown of Mocha or Java, but it is made from pure grains, and the most delicious stomach receives it without distress. ¼ the price of coffee. 15c and 25c per package. Sold by all grocers.

BE CONSISTENT

Many people buy the best sugar, flour, butter, etc., and buy cheap package coffee at 12c to 15c per pound and then spoil what would otherwise have been a good meal with a miserable cup of coffee. If you want your coffee up to the standard of your other eatables, use

A. I. C. HIGH GRADE COFFEES

Sold only in bulk, at 20c to 35c per lb., according to variety.

SOLD BY
COVERDALE & ARCHER,
24 Harrison Street.
EDWIN RICH,
Dealer in Fancy and Staple Groceries.
254 CALHOUN ST.
Phone 432 Fort Wayne, Ind.
DODANE & SON,
Corner Wells and Fourth St.

Nasal CATARRH

In all its stages there should be cleanliness.

Ely's Cream Balm

cleanses the nasal heals the diseased membrane. It cures catarrh and drives away a cold in the head quickly.

Cream Balm is placed into the nostrils, spreads over the membrane and is absorbed. Relief is immediate and a cure follows. It is not drying—does not produce sneezing. Large Size, 50 cents at Druggists or by mail; Trial Size, 10 cents by mail.

ELY BROTHERS, 56 Warren Street, New York.

BEST FOR THE BOWELS

If you haven't a regular, healthy movement of the bowels every day, you're sick, or will be. Keep your bowels open, and be well. Force in the shape of violent physic or pill poison is dangerous. The smoothest, easiest, most perfect way of keeping the bowels clear and clean is to take

CANDY CATHARTIC Cascarets TRADE MARK REGISTERED REGULATE THE LIVER

Pleasant, Palatable, Potent, Taste Good, Do Good, Never Sicken, Weaken, or Gripe. 10c, 25c, 50c. Write for free sample, and booklet on health. Address Sterling Remedy Company, Chicago, Montreal, New York. 221a

KEEP YOUR BLOOD CLEAN

BLOOD POISON

Primary, Secondary or Tertiary Blood Poison Permanently Cured. You can be treated at home under same guarantee. If you have taken mercury, iodide potash and still have aches and pains, Mucous Patches in Mouth, Sore Throat, Pimples, Copper Colored Spots, Ulcers on any part of the body. Hair or Eyebrows falling out, write

COOK REMEDY CO.,
340 Masonic Temple, Chicago. Ill. for proofs of cures. Capital $500,000. We solicit the most obstinate cases. We have cured the worst cases in 15 to 35 days. 100 page Book Free.

W. C. CLEARY,
MERCANT TAILOR.
A fine line of fancy Suitings. Call and see my line of $20.00 Fall Suitings.
NO. 11 W. WASHINGTON ST.

The Bortoli Co.,
Dealers in
Marble, Mosaic and Tiles.
Cincinnati Toledo Branch, 1010 Monroe St.
SILVER MEDALS:
San Francisco, 1893. Atlanta, Ga. 1895.
Toledo, O.

SHOP AND RAIL.

FRED GASKINS FALLS FROM HIS ENGINE.

RECEIVES A SPRAINED BACK

BUT MIRACULOUSLY ESCAPES SERIOUS INJURY.

SUES A RAILWAY COMPANY

MRS. HICKS SEEKS DAMAGES FROM PANHANDLE.

Last night, between Nevada, Ohio, and K N tower, Fireman Fred Gaskins fell off the engine which was pulling Pennsylvania train No. 80, while it was running at full speed, and received injuries which will disable him for a week or two. Mr. Gaskins was "putting in a fire" and lost his balance as the engine was going around a curve and went out backwards through the gangway, alighting in the ditch. He was picked up and taken to Crestline, where an examination by the company's surgeon showed that his chief injury was a sprained back. Later he was placed on passenger train No. 15 and brought to his home, on West Creighton avenue, where Dr. G. C. Stemen is now attending him. Mr. Gaskins' escape from death or more serious injuries than he received is regarded as miraculous, as his train was running at the rate of thirty miles an hour when he fell off the engine.

CAR SHORTAGE STILL ON.

There is little, if any, improvement in the car situation, notwithstanding the fact that hundreds of new cars are going into service every week. Every road in the country is short and so great is the temptation that cars are being seized unlawfully by some of the freight agents and loaded, when they should be sent to the owners. This practice has caused no end of annoyance to some of the lines, which would be better situated were they permitted to have the use of their own cars, instead of being deprived of them in the manner stated. The officials of some of the larger systems radiating from Chicago have asked their legal departments to take a hand in the matter and some of the offenders may be called into court to explain why they use that which is not their own to the detriment of the real owners. Last Monday the western division of the Pittsburg, Fort Wayne and Chicago road was short 900 cars. This means twenty-two trains of forty cars each.

A SHOPMAN INJURED.

G. Fromuth, of the Pittsburg machine shop, was a victim of Boreas, who held high carnival hereabouts yesterday. As he was passing through a doorway the wind slammed the door upon him with such force that his shoulder was most painfully bruised. This morning he was barely able to raise the wounded arm and was compelled to take a lay-off from work.

TRAINS ARE LATE.

The storm and a wreck east of Pittsburg, mentioned in The Sentinel yesterday, combined in demoralizing freight and passenger service somewhat and all through trains were late last night and this morning. The limited was two hours late in pulling into this city, and the second section of No. 15 did not get in until 8:30 this morning, being over five hours behind schedule time. The wreck yesterday blocked the three main tracks on the Pennsylvania proper and trains had to be detoured. West of this city freight trains were slightly delayed by snow, there being a fall of six inches at Valparaiso and eight inches at Davis, eighty-four miles west of this city.

SUES THE PANHANDLE.

Florence Hicks has instituted suit at Indianapolis to recover $10,000 damages from the Panhandle for the death of her husband, who was killed in the wreck at Germantown, O., last September. The plaintiff alleges the accident was due to negligence on the part of an engineer of a freight train and that her husband came to his death through no fault of his own. Adelbert F. Hicks, the deceased husband, was a baggageman.

Business is very good on the Lake Erie and Western road and the earnings so far this winter show an increase over the earnings of the same period last winter. The first week of December shows an increase in earnings of $14,107 over the corresponding week of 1898.

PROSPEROUS RAILWAY CLUB.

The St. Louis Railway club, one of the most prosperous organizations of its character, has started upon the fourth year of its existence. Its success has attracted attention of railway men in other cities and similar clubs will be organized. Master Mechanic G. S. McKee, of the Wabash, attends nearly every monthly meeting of the club.

HAD AN EYE INJURED.

While chipping a piece of steel in the Wabash shops yesterday, Machinist Michael Murphy got a chip in his left eye, injuring the optic quite severely before the metal could be removed. He will be off duty several days for treatment.

GOES TO GRAND TRUNK.

George Jantz, a pipeman, who has been empoyed in the Wabash shops for some time, resigned last night and will leave in a day or two for Battle Creek, to take a position in the shops of the Grand Trunk road, under Foreman G. J. Devilbiss, also a former citizen of Fort Wayne.

VANDALIA OFFICIAL RESIGNS.

William Wright, master mechanic of the Vandalia line at Terre Haute, last night tendered his resignation, to take effect December 19. Mr. Wright will, on January 1, assume the superintendency of the plant of the Pressed Steel Car company at McKee's Rocks, Pa.

INCREASES ITS CAPITAL.

Philadelphia, Dec. 13.—The board of directors of the Pennsylvania railroad company, at a meeting today, authorized the allotment of stock at par for 10 per cent. of the holdings of the stockholders as they stand registered on Tuesday, Dec. 12. Payment is to be made in full between the 14th and 20th of January, 1900 at which latter date the privilege will cease. Receipts bearing 5 per cent. will be issued until May 1, when a new certificate will be issued and carry a dividend. Both the allotment and receipts for payment thereunder are negotiable. This will increase the capital stock of the company about $13,000,000, which sum will be used in construction and equipment expenditures during the year 1900. There has been no allotment for nearly ten years, when the privilege was given the stockholders of subscribing for 8 per cent. of their holdings. Since then two scrip dividends have been declared, one for 3 per cent, in 1891, and another for 2 per cent., in 1893.

INDUSTRIAL NOTES.

M. S. Willson, of the electric works, went to Sidney, Ohio, this morning to repair some electrical machinery.

The Pennsylvania pay car will arrive here Friday.

William Schamm, of the Bass blacksmith shop, is sick.

William Miles is a new employe in the Bass blacksmith shop.

F. N. Miller, of the Pittsburg pattern shop, is sick and off duty.

Nickel Plate Engineer Daniel Grubb is taking a lay off for a few days.

J. S. Evans, superintendent of telegraph of the Nickel Plate, is in the city.

Joseph Carry and M. R. Hardendorf, blacksmiths at the Pittsburg shops, are sick and off duty.

One of the steam hammers in the Bass blacksmith shop broke down yesterday and delayed operations for two or three hours.

William Frenchnicht, who was visiting friends here, has returned to his home in Delray, Mich. He is a Wabash employe.

Peter Huntine, a blacksmith at the Bass works, has a very lame arm, the injury arising from vaccination. He is unable to work.

David Roche, of the Pittsburg blacksmith shop, bruised one of his knees yesterday by an accidental blow with a sledge hammer.

George Johnson, a flue welder, resumed his place in the Pittsburg shops this morning, after a brief absence on account of sickness.

Walter Dunn, who resigned a position at the Bass works, accepted work with Foreman C. F. Knothe at the electric works this morning.

St. Louis Globe Democrat: "The Wabash trainmen's committee is still in session here, rounding up the semi-annual reports of grievances, etc."

William F. Merrill, second vice president of the Erie railway, has been elected first vice persident of the New York, New Haven and Hartford.

Engineer J. E. Quinn, of the Nickel Plate, and his wife have gone to Canton, Ohio, to visit relatives. That city is the birthplace of Mr. Quinn and the home of his parents.

William Cunningham, a Nickel Plate brakeman, who has been on a local freight run, Knox to Stony Island, for a week or two, returned to the through freight service yesterday.

Walter Stanley, for the past two or three weeks working at nights, resumed his day position yesterday and Mr. Smart has returned to the night job. They are callers of train crews for the Nickel Plate.

Hereafter all employes of the Erie railroad will be allowed to buy their uniforms of any tailor or clothing house they may see fit to patronize, the only restriction to the new departure being that all uniforms must be of the same color and design.

The Chicago, Rock Island and Pacific will close the year with a surplus of $4,000,000 in its treasury, the Chicago and Northwestern a surplus of $10,000,000, the Chicago, Burlington and Quincy with a surplus of $12,000,000, while the Pennsylvania will have $25,000,000 of surplus in its treasury.

The official announcement is made that the office of assistant general superintendent of the Atchison, Topeka and Santa Fe will be abolished December 15. Mr. Avery Turner, who has held that position will go to Chicago as superintendent of the Chicago division, to succeed W. I. Nixon, who goes to the Gulf, Colorado and Santa Fe.

Dispatcher F. W. Urbahns, of the Nickel Plate, is taking a lay off on account of the Elks' circus, in which he is an important participant, and his absence has caused considerable changing about in the railway office. Clarence Kerr, the operator, is acting as dispatcher and Walter Bowden was called to Kerr's place, while Operator McCabe took Mr. Bowden's place in the yard office.

J. Miller, a machinist who resigned a position at the Bass works to become a brakeman on the Pittsburg road, has concluded that the lot of a trainman is not to his liking and this morning he applied for and secured his old position in the shop.

C. H. Klepper and Charles Rodenbeck, boilermakers, who were at Ashley several days, doing some extra work for the Wabash company, returned home last evening.

William Wesseman, the flue-welder at the Wabash shops, who was married last Monday, resumed work this morning, first distributing the cigars among his shopmates.

The Fort Wayne Electric company today sent another car load of electrical machinery and supplies to Valley Junction, Iowa, where it is putting in a complete lighting plant.

F. G. Olds, the member of the advisory board of the Pennsylvania relief association, is spending a few days in circulating among the members and looking after the interests of themselves and the association.

G. G. Nicol, foreman of the boiler department of the Wabash shops, is out on the Chicago-Detroit branch today, looking after affairs on that line. Since his territory was extended, Mr. Nichol is away from home much of the time.

James Meehan, a machinist in the Pittsburg shops, is off duty on account of sickness. Last summer Mr. Meehan was operated upon for appendicitis and was not able to resume work until the first inst. He is still weak and otherwise feels the effect of the operation, though it is expected he will soon be as strong as ever.

EDGERTON.

The rain and mud have again returned to this section and the roads are almost impassable.

The people are preparing for a Christmas tree Christmas eve and expect it to be the first service in the new church.

J. A. Collett has moved on a farm owned by Tom Bell, of Bellevue, Ohio, and is running a large force of hands ditching and improving the same.

Rev. Bunner was agreeably surprised when the Dawkins class presented him with a nice new overcoat. The affair was very cunningly arranged and the surprise was complete.

William Mullen and wife are visiting friends in Adams county.

William Thompson is back to his old place as janitor. The people learned that they did not appreciate a faithful servant until they had parted with him.

Skid Lambert will move his family this week to the gas belt, where he is working in a glass factory.

M. Mendersheid is convalescing from his sickness.

Our genial railroad agent, L. C. Poland, is looking for a cold winter and in consequence fortified himself with about seventy cords of fine wood.

Chas. Boyer, who has worked on the Edgerton section of the Nickel Plate for years, has been promoted to foreman of a section near Latta.

CEDARVILLE ITEMS.

Born, to Mr. and Mrs. Sam Surecik—a girl.

A box social will be held at the Cedarville school house December 22, 1899.

The scarlet fever scare is over now and the children are all coming back to school again with very sore arms. They have been vaccinated for the small pox.

Mr. and Mrs. C. Cook spent Sunday at their daughter's in Fort Wayne.

An entertainment will be given at the Cedarville school house December 22, 1899. Come one, come all and have a good time.

A revival effort is being held at the Cedarville church.

SMALL POX IN ADAMS COUNTY.

John Rupright, an old and respected farmer residing in the northwestern corner of Adams county, five miles east of Williamsport, is sick with small pox. The disease was contracted in Ohio, where Mr. Rupright was visiting a short time ago. He came home by way of Muncie and the Lake Erie and Western road and was taken very ill on the train. At first his malady was pronounced typhoid fever, but later a mild case of small pox developed. Dr. Noonan, of Ossian, and Dr. Costello, of Decatur, have seen the patient and their diagnosis was in accordance with the foregoing. Due quarantine has been established and no fears of an epidemic in that locality are apprehended.

CASTORIA
For Infants and Children.
The Kind You Have Always Bought
Bears the Signature of Chas. H. Fletcher.

TO LOS ANGELES AND SOUTHERN CALIFORNIA.

Every Friday night, at 10:35 p. m., a through Tourist Car for Los Angeles and Southern California, leaves the Chicago, Milwaukee & St. Paul Railway Union Passenger Station, Chicago, via Omaha, Colorado Springs and Salt Lake City, for all points in Colorado, Utah, Nevada and California.

In addition to the regular Pullman porter, each car is accompanied by an intelligent, competent and courteous "courier," who will attend to the wants of passengers en route. This is an entirely new feature of tourist car service, and will be appreciated by families or by ladies traveling alone. Particular attention is paid to the care of children, who usually get weary on a long journey.

These tourist cars are sleeping cars supplied with all the accessories necessary to make the journey comfortable and pleasant, and the berth rate (each berth will accommodate two persons) is only $6.00 from Chicago to California. Ask the nearest ticket agent for a tourist car folder, or address E. G. Hayden, Traveling Passenger Agent, 135 The Arcade, Cleveland, O.

025-N8-22-d6-20

Money to loan at 6 per cent. on good first mortgage security.
17-eod-tf Pfeiffer, Bass Block.

Housework is Hard Work

without Gold Dust. It lightens the labor of cleaning more than half and saves both time and money. It is "Woman's Best Friend, Dirt's Worst Enemy."

Send for free booklet—"Golden Rules for Housework."

THE N. K. FAIRBANK COMPANY
Chicago St. Louis New York Boston

YOU NEVER TIRE
OF
SATISFACTION BOUQUET
It is the Best Perfumery in the World.
For Sale by all Druggists.

ZULU ITEMS.

Mrs. Frances Gamet, or better known as Mrs. Fenne, died last Saturday and was buried Sunday from the St. Louis church, Besancon. She had no relatives. She had made her home at Charles Martin's for the last ten years.

Lew Beuille and Mr. Vanderberg went to Auburn last Friday on business.

Genevieve, the twin daughter of Louis Gladio, is dangerously ill.

Bernard, son of Lew Beuille had his leg severely cut with a corn knife. Dr. Mentzer, of Monroeville, dressed the wound.

A Young Bros.' soft or stiff hat would please father or son. Sold only by Pixley & Co.

Your father, husband, brother or friend would certainly enjoy a box of Eclipse, F. G. or Frank's Choice cigars for an Xmas gift. Put up in fancy Xmas boxes.

If you want pure, delicious, home-made candies you must buy them of A. C. Aurentz. 13-4t

A good Piano costs only a little more than others. See the best line of Pianos ever offered in the city.
JACOBS' MUSIC STORE,
1314 98 Calhoun St.

Don't forget Pixley & Co. always carry the best line of smoking jackets and bath robes.

BLOOMINGDALE MILLS'
White Loaf Flour and Fresh Buckwheat and Cornmeal are the best. For sale at your grocer's. 7-10t

Try The Sentinel Want Columns.

F. J. ZIMMERLY & CO.,
Practical Plumbers,
STEAM and GAS FITTERS
NO. 141 CALHOUN ST.

MONARCH Sewing Machine OIL. For Sewing Machines, Typewriters, Fire Arms, etc. The Highest Grade. Get it from your dealer.
Baird Bros. & Co., Cleveland, O.

Globe Going Out Of Business.

Positively only six weeks more. Will quit business Feb. 1st, 1900.

Holiday Novelties of latest productions in every line for men's, boys' and children's wear now on display in our store and sold at an enormous sacrifice to rush them out at once.

$1.00 AND $1.50 HOLIDAY NECKWEAR AT 48c. 50c AND 75c OXFORD MUFFLERS AT 39c. $1.00 OXFORD MUFFLERS AT 48c. $1.50 OXFORD MUFFLERS AT 79c.
MEN'S AND BOYS' CAPS, GLOVES, SILK UMBRELLAS, SILK AND LINEN HANDKERCHIEFS, AND ALL OTHER LINES OF HOLIDAY NOVELTIES SOLD AT NEARLY ONE-HALF THEIR ACTUAL VALUES.

Every boy's and child's garment must be sold by Jan. 1st, as we must vacate the boys' and children's room by that time.

A. K HURST & CO.

All parties indebted to us,
Please call and settle their accounts.

The New York Store

The Store that displays the prettiest and largest line of Holiday Goods.

A Sly Hint to Men!

WE KNOW what women long for, and here's something we're going to put on sale tomorrow they'll appreciate. They are extra select—none so good at the prices have ever been seen in this city.

Plain Electric Seal Jackets from $35 to $60 each.
Real Alaska Seal Jackets from $1.75 to $2.50 each.
All made from extra choice skins.

Jewelry, Shopping Bags, Fans.

Three of the most fascinating departments of the store—holding the every-day needs of women—filled with pretty novelties for gifts.

Sterling Silver Articles,

Shoe Horns, Manicure Pieces, Match Safes, Polishers, Button Hooks, Stamp Cases, Thimbles, Scissors, Pungents and Salve Boxes with silver tops, etc., from 25c to $1.00 each.

Nethersole Bracelets, $1.00 to $1.50 each.

Chain Bracelets, 50c to $3.00 each.

Gold Articles.

Brooches, 25c to $2.50 each.
Cuff Buttons, 25c to $1.00 pair.
Baby Pins, 25c to $1.00 set.
Watch Chains in sterling silver and rolled gold plate from $1.25 to $3.25 each.
Belt Buckles from 25c to $2.25 each.
Beaded Belts from 95c to $5.50 each.
Pompadour, Side and Back Combs, with rhinestone settings, 50c to $1.50 each.
Picture Frames, 10c to $4.25 each.

Triple Mirrors

In pretty Oak Frames, $1.00 to $3.50 each.

Gold Rings for women, misses and children, from 50c to $3.00 each.

Shopping Bags.

Boston Bags, 50c to $4.50 each.
Silk Shopping Bags, some beautiful things here, prices 85c to $3.25.
Silk Handkerchief Bags, $1.25 to $1.85 each.
Leather Chatelaine Bags, from 25c to $4.50.
Coin Purses of silver, gold and gun metal, Chains to match, from 50c to $3.00 each.
Hat Pins, 10c to $2.25 each.
Dressing Combs, silver tops, for men and women, 50c to $1.25 each.

Fans.

Pretty assortment of Paris fans for all occasions, from 50c to $10.00 each.
Black and White Silver Spangled Fans.
Duchesse Lace decorated Fans.
Modern Art Fans, in silk and gauze—handsome decorations.
Plain Fans, in all colors, black and white.
Misses' Fans, a pretty line, from 25c to $1.00 each.

Rugs.

As pleasant a Christmas Present as you can give, for your own home, or one where you are very intimate.

The most attractive line we ever had on display.

Oriental Rugs, in all sizes, for rooms and halls.
Wilton Velvet Rugs.
Axminster Rugs.
Smyrna Rugs.
Fur Rugs.
These on third floor.

Useful Holiday Gifts.

Beautiful novelties for every-day wants.

English Morocco and Vienna Leather Card Cases, Purses, Pocketbooks, Combination Books, Notebooks, Bill Books, Cigar and Cigarette Cases, all in plain or mountings of gold, silver and gun metal, from 25c to $8.50 each.

Games and Toys.

These on second floor.

All first-class, made for strong use, for boys and girls.

Popular Games.
Doll Houses.
Doll Beds.
Iron Toys.
Magic Lanterns.
Tables, Chairs, Soldiers, etc.
Bring the children in.

The Evening Sentinel.

WEDNESDAY, DEC. 13, 1899.

OUR TELEPHONES.

Business Office..... 173
Editorial Rooms..... 650

THE WEATHER.

Chicago, Dec. 13.—Forecast for Indiana—Fair and colder tonight; Thursday, partly cloudy; variable winds.

LOCAL LINES.

Clark Bitner is ill with typhoid fever.

Mrs. W. A. Carruthers, of Detroit, is the guest of her sister, Mrs. E. F. Poore.

Mrs. H. P. Moses entertained the members of the Monday Thimble club Monday.

Miss Agnes Fairbank and Miss Florence Curd will arrive from Louisville in a few days.

The installation of officers of Home lodge No. 342, F. and A. M., took place on Tuesday evening.

Miss Marie Lane, of Zanesville, will arrive in the city Thursday, to be the guest of Miss Hazel Pearse.

Master Robert Fleming, son of Mr. and Mrs. E. O. Fleming will entertain in honor of his birthday anniversary, Tuesday evening.

The young people's society of Salem Reformed church will give an entertainment at their hall in the rear of the church Thursday evening.

Mr. and Mrs. Henry Frankstine, of Wabash, have been visiting friends in the city. Mrs. Frankstine was formerly Miss Lizzie Rippe, of this city.

The Ladies' Aid society of the West Jefferson street Church of Christ will have a sale of fancy articles at the church Thursday and Friday afternoons and evenings.

G. L. Wall, of this city, and Miss Crane, of Orange, will be united in marriage on the 16th of this month. They will reside in this city, and will be at home to friends at 24 Jackson street.

A. H. Kaiser, who conducts a grocery on Wallace street, has instructed Architect Riedel to prepare plans for a brick store building, which he intends to erect on South Hanna street.

Rev. Father John Durham, of the Cathedral, left this evening for New York city in response to a telegram announcing the critical illness of his mother. Father Durham will be absent about ten days.

The following officers were elected by the women's auxiliary of the Eastern Star Tuesday: President, Mrs. Frank Fox; vice president, Mrs. Charles Carter; secretary, Miss Sadie Genke; treasurer, Mrs. James Griffith.

Pellens & Polster have on exhibition in their store a Manx kitten, which is attracting considerable attention. The kitten differs from the ordinary kitten in the respect that it does not possess a tail and it hops like a rabbit.

The directors of the Concordia college returned from Hammond, where they went to confer with the Rev. Martin Daub, who was called to fill the chair vacated by Prof. Duemling. Rev. Daub declined to accept the professorship, his congregation being unwilling to let him go.

Freeman Hunter, the little son of County Treasurer Hunter, is quite ill.

The ladies' auxiliary of the R. R. Y. M. C. A. will hold its regular meeting at the rooms on Thursday.

Miss Maude Kline, who has been the guest of Miss Georgia Teagarden, left Tuesday evening for her home in Chicago.

The Ladies' Hebrew Benevolent society will meet Thursday at the home of Mrs. H. Rothschild, 152 West Washington street.

The Rathbone Sisters will give a progressive pedro party Saturday evening at their hall on East Berry street. A lunch will be served.

The Rabbit's Foot club, a new organization of sixteen north side ladies and gentlemen, will meet this evening at the home of Mr. and Mrs Julius Keifer, 70 Elizabeth street.

Roach & Albanus have received an order for one of their new undertakers' call wagons from Washington, D. C. The wagon is a recent invention of Mr. Roach and J. C. Peltier.

Mrs. Lena King, of 28 Wilt street, will entertain the members of the congregation of Calvary U. B. church at her home, Thursday evening, from 7 to 10, in honor of the anniversary of her birth.

Miss Minnie Gallmeyer entertained friends at her home on Force street last evening, giving an "old-time party." Progressive pedro was the evening game, in which Miss Alice Bendmann received the first prize and Miss Amelia Kohlmeyer the consolation. A lunch was served at the close of the game.

OLD GUN IS ON ITS WAY

CAPTURED SPANISH GUN FOR FORT WAYNE.

Came From the Estrella Battery at Santiago—Will be Placed in Old Fort Park.

The captured Spanish cannon which is to be installed in Old Fort park in honor of Gen. Anthony Wayne was brought to New York a short time ago by the U. S. S. Resolute, and Capt. H. W. Dickman, chairman of the Union Veteran legion committee having the matter in charge, has ordered the cannon shipped to this city at once. It will probably reach Fort Wayne the latter part of next week.

The information of its arrival, at New York was received from Commodore O'Neill, chief of the ordnance bureau, and was transmitted through Congressman Robinson. The piece is a cast iron, muzzle-loading, rifled Howitzer, 8.5 inches in size, and for many years formed a part of the Estrella battery defending the city of Santiago de Cuba.

It is loaned by the department to Union Veteran legion encampment No. 51, which organization will in turn dedicate it to the city with formal ceremonies. In sending the piece the department calls attention to the fact that it is solely for decorative purposes, and expressly disclaims all responsibility in case it should be fired. The idea seems to have gotten out in some quarters that the gun is to be placed in the North Side park, but this is not the case.

It was given by the department to be placed in Old Fort park, and the committee has no option in the matter. Arrangements for its dedication and presentation to the city have not been completed. The committee is composed of Captain Dickman, General Zollinger and Lieutenant Banning, and the chairman believes the gun will be mounted on a stone pedestal in the park as soon as it arrives. Its formal dedication and presentation to the city will, however, be deferred until the national encampment of the Union Veteran legion in this city next September.

MARRIAGE LICENSE.

Lewis R. Pool and Bertha M. Joker.

A company with $50,000 capital, largely subscribed in New Haven, Conn., where its treasurer and two directors live, has been incorporated under the laws of Delaware to raise fruit in Porto Rico.

Michigan will endeavor to have a law passed that will allow the use of convicts in the building and repairing of the state highways. Kentucky will have a similar law before its legislature.

Schliemann's palace, on the Phidias street, in Athens, has been bought by the German government for the use of the German Archaeological institute. The price paid was $80,000.

A number of cases of illness in German garrisons are reported, due to spoiled geese and bad potatoes. Not a single instance of disease was traced to American meat.

New York has a school in connection with the fire department, where firemen are taught to scale buildings, catch dummies and handle furniture

With Every Purchase of $1.00 or Over, We Will Give a Beautiful

Pearl Handle Gold Penholder and Pen

MAKE YOUR XMAS PURCHASES HERE AND SECURE THIS HANDSOME SOUVENIR.

Wm. Meyer & Bro.,

MEN'S FURNISHERS. 84 CALHOUN STREET.

REMEMBER

KANE'S IS THE ONLY LARGE WHOLESALE AND RETAIL DISTRIBUTORS OF TOYS

And holiday goods in Fort Wayne. Go where you will find everything and lowest prices.

300 Doll Cabs sold for $1.00, price cut this day to 75c.

200 Writing Desks with Blackboard, cut from $1.25 to 75c. Children's Chairs, 10c, 15c, 20c, 25c, 40c and up to $2.00. 500 Albums, priced from 40c to $9.00. Dolls by the car load. Everything lower than elsewhere at

JAMES M. KANE'S.

YE LOVERS OF ART!

We shall place on sale Thursday, Dec. 14th, thirty-seven pictures—just thirty-seven. We shall have no more when these are gone. They are copies of famous paintings, taken from the world-renowned galleries of Europe. These copies were taken in July and August, 1899, and are therefore new. Among the group will be found "Asperation," "A Little Child Shall Lead Them," Millet's "The Shepherdess," Raphael's "Madonna del Granduca," "Solitude," "Christ and the Children," and others. They are mounted on neutral tint board. We have ten pictures, 20x30, at $1.25; three pictures, 20x30, at $1.00; six pictures, 15x20, at 85c; thirteen pictures, 15x20, at 75c; five pictures, 15x20, at 65c. Only one of each. First come, first served.

W. J. KETTLER & SON,
15 and 17 Court Street.

MONEY TO LOAN.

ON REAL ESTATE OR PERSONAL SECURITY. C. F. PFEIFFER, ROOMS 6-7, BASS BLOCK. 2-tf

NOTES OF THE DAY.

You can buy tea in China for 1½ cents per pound.

Uncle Sam issued 2,500,000,000 two-cent stamps in 1898.

It is said that one-tenth of the world is still unexplored.

No fewer than 113 families of injurious insects vex farmers.

An English clergyman's wedding fees exceed $25,000 a year.

The chafing dish is an necessory to the nursery in preparing special foods for children.

The "Adamless dinner," at which men are tabooed, is a new fad among society women.

Poultry scissors for clipping wings and legs are a welcome addition to the carving set.

A British chamber of commerce, authorized by the prime minister of the bey, has just been established at Tunis.

The Cuban colony of Tampa celebrated the thirty-first anniversary of the raising of the Cuban flag in Cuba.

Indianapolis has 3,500 dogs licensed and 1,500 unlicensed and still has no public place where one of them can get a drink of water.

Cleveland has one policeman to every 1,500 of the population, while Boston has one to every 585 persons and Buffalo one to every 560.

Milwaukee is to have a new museum of Spanish-American and revolutionary war relics, under the auspices of the Milwaukee Monument association.

Pope Pius IX's private library is offered for sale at a Roman book auction. Many volumes are in artistic bindings, bearing the late pope's arms.

The output of iron ore from the mines of Italy during the year 1898 amounted to only 190,110 tons, as compared with 200,709 tons in the previous year.

Women grooms to attend young persons when they ride is a recent London innovation. Propriety gains and a new occupation is provided for women.

Ten torpedo boat destroyers of the Sokol type, but with a speed of only twenty-six knots, have been ordered by the Russian government of the Neva works.

Be satisfied with no other perfumery. Satisfaction Bouquet is the best. Try it. For sale by all druggists.

HOMES IN GOOD LOCATION FOR MERCHANTS AND RAILROAD MEN.

I have a number of lots in Swing Grove addition and will sell them on reasonable terms; houses built on partial payment plan.

LOUIS F. CURDES,
Rooms 3 and 4 Pixley-Long Block.

USABLE GIFTS.

That's the idea. Many useful things are beautiful as well. Our planning has been liberal.

Some hints:

FOR FATHER OR BROTHER: Dressing Cases, Cuff and Collar Boxes, Military Hair Brushes, Imported and Domestic Cigars.

FOR MOTHER OR SISTER. Fancy Ebony and Aluminum Dressing Sets, Perfumes, Toilet Waters, Atomizers, Fine Soaps, Manicure Sets and hundreds of delicate little articles.

A fresh stock of GUNTHER'S CANDIES just received.

Ranke & Nussbaum,
68 CALHOUN ST.

Killing 3 birds with one stone

Buy your boys or girls a bicycle for Christmas. You can

I. Make your child happy.
II. Save Santa Claus the job.
III. Save the cost of buying one in the spring at advanced prices.

KATT Has a line of Juveniles at low prices
84 CLINTON ST.

DR. S. H. HAVICE,
Practice Limited to
Eye, Ear, Nose and Throat
Office Hours:—8:30 to 12 m. and from 2 to 4 p. m.
26 W. Wayne St. Telephone, 253.

SPECIAL!

All Best Flour, 90c large sack.
Best Potatoes, 35c bush.
Raisins and Currants, 8c pound.
Mixed Nuts, 12c quart.
Choice Roasted Coffee, 10c pound.
Nice line of Toys, cheap.
EAST LEWIS ST. CASH STORE,
Phone 783. S. GANZER, Prop'r.

MONEY!

Can be saved to no better advantage than by placing it with the ALLEN COUNTY LOAN AND SAVINGS ASSOCIATION, 32 East Berry Street. Any number of shares can be taken at any time. Six per cent. interest is paid on all classes of stock. No fees to investors. Money to Loan for any Purpose.

YOU CAN BUY

House Furnishing Goods, Carpets, Rugs, Draperies, Furniture, etc. on
Weekly or Monthly Payments.
You will save money by calling on us.
J. Y. SHOAFF & CO.,
135 Calhoun.

BLACK ROCK.

"Black Rock" is a kind of book almost as rare as a white blackbird. Its purpose is a plea for temperance and incidentally for the religious life, and yet it has not in it one touch of morbidity, of cant, or of flabbiness, but is full of the manliness of the Gospel and of the truest missionary spirit. And it is just because it is virile and Christian that it is filled with humor and pathos and tenderness; full, too, of real, breathing life, that proves the author, who calls himself Ralph Connor, to have shared the experiences of which he speaks. What is more, he has given his story a genuine literary flavor. "Black Rock" is a book on which author and public are alike to be congratulated.

A limited number of these $1.25 books can be had at this office for 75c. Scod6t

Put a little Satisfaction Bouquet on your hat and you can smell the sweet perfume for six months. Try it. For sale by all druggists.

Satisfaction Bouquet is a delightful odor of which one does not tire and the longer it is used the better it is liked. Delicacy, richness and strength are so combined as to give exquisite pleasure to those who use it. Try it.

THE RURODE DRY GOODS CO.

LADIES'—

IF OUR ADVICE is acceptable to you, read the few suggestions we have to offer in regard to buying Christmas Gifts for gentlemen. We are so intimately acquainted with the wants of Fathers, Brothers and Sons, that we can materially aid you in making a present of wise choice.

Our Offerings:

Neckwear, 25c to $2.00.
Oxford Mufflers, 50c to $1.50.
The Swell Wales Muffler, $1.75.
Gloves, 50c to $2.50.
Handkerchiefs, 5c to 50c.
Umbrellas, $1.00 to $5.00.
Driving Caps, 25c to $1.00.
Suspenders, 25c to $1.00.
Smoking Jackets, $4.45 to $9.50.
White Shirts, 50c to $1.50.
Fancy Shirts, 50c to $1.50.

We wish to call particular attention to our line of Smoking Jackets, which is the finest in the city. The right kind at the right prices. Exclusive styles. Prices the lowest. We ask you to look at all the Smoking Jackets in town, then see our line.

ITIS AN ACCEPTED FACT that the most satisfactory Christmas purchasing can be done early in December. The stocks are complete—clerks not rushed—the buying crowd comparitively small and the assortment of goods large.

Do Not Postpone It.

We exchange goods after Christmas for anything we have.

WE LAY ASIDE and deliver parcels on the day desired. We pack, mail or express parcels.

WE FURNISH BLANK CARDS FREE.

OPEN EVENINGS UNTIL CHRISTMAS.

Sam, Pete & Max
CLOTHIERS.
58 CALHOUN ST.

A broken trolley wire on West Main street early this morning badly disarranged the street car schedule and compelled the transfer of passengers until the repairs were made.

WHAT I'VE SEEN.

I've seen the rope-walk down the lane,
The sheep-run in the vale;
I've seen the dog-watch on the ship,
The corn-slip in the dale;
I've seen the sea-foam at the mouth,
A hat-stand by the door;
I've seen many a man with a perfect-fit
As he walked out of our store.

REUBEN S. PATTERSON.

The great auction sale of Furniture, etc., at Westminster Seminary will continue tomorrow commencing at 9:30 a. m. Rare bargains.

Don't waste your life away by eating cheap adulterated candies when you can buy A. C. Aurentz's pure home-made candies. 13-4t

We have just one fault to find with our $10.00 overcoats—they spoil the sale of higher priced ones.

PIXLEY & CO.

You can save 20 per cent. by buying your musical goods at Jacobs' Music Store, 98 Calhoun street. 13t4

Beautiful neckwear at Patterson's and 10 cases for you to select from.

CHRISTMAS CAKE AND MINCE PIE ESSENTIALS AT THE GREATEST.

New Corsican Citron, extra quality, 12½c lb. New Orange and Lemon Peel, 12½c lb. Cleaned Currants in 1-lb packages, 11c. New plump Muscatel Raisins, 9c, 10c and 11c lb. 1-lb packages new Seeded Raisins, 12c. Sultana Seedless Raisins, 12½c lb. London layer table Raisins, 15c lb. Brighton Mince Meat, 8c pkg. Heavy Boiled Cider, 40c gallon. Michigan Sweet Cider, 20c gallon.

FLORIDA ORANGES, LEMONS, GRAPES, NUTS AND FIGS.

Sweet Florida Oranges, 30c, 40c and 50c dozen. Fancy Wax Lemons, 25c dozen. Malaga Grapes, 20c lb. English Walnuts, 12½c quart. Filberts, 12½c quart. Brazil Nuts, 10c quart. Pecans, 12½c quart. Almonds, 15c quart. Shelled Almonds, 32c lb. Mixed Nuts, 12½c quart. California Layer Figs, 12½c lb. Imported Fancy Layer Figs, 17c lb.

THE GREATEST GROCERY.

FOR CHRISTMAS AND NEW YEAR'S CAKE.

New Leghorn Citron, 12c lb.
New Lemon and Orange Peel, 11c lb.
New Zantee Currants, 8c lb.
New Cleaned Currants, 1-lb packages, 9c.
New Seeded Raisins, 1-lb packages, 11c.
3-Crown Muscatel Raisins, 9c.
4-Crown Muscatel Raisins, 11c.
Unbleached Sultana Raisins, 9c.
Bleached Sultana Raisins, 14c.
New London Layer Raisins, 12c.
New Shelled Almonds, 32c lb.
New Mixed Nuts, 12½c quart.
New Loose Figs, 9c lb.
New Layer Figs, 14c lb.

WHITE FRUIT HOUSE.

Examine our fine jewelry. Beck & O'Brien, corner Calhoun and Washington.

FRES BALTIMORE OYSTERS.

Extra Selects, large, for frying, 25c can.
Standards, large, for stewing, 19c can.
Best Celery, large bunches, 20c.
Cape Cod Cranberries, 6c qut.
Extra Nice Malaga Grapes, 20c lb
Best Messina Lemons, 20c dozen.
Best Jamaica Oranges, 30c dozen.
Large Mexican Oranges, 50c dozen.

WHITE FRUIT HOUSE.

Mrs. C. E. Gofman, of Cleveland, O., will arrive in the city in a few days, to be the guest of friends at the Hamilton house during the winter.

BUTTER AND EGGS DOWN.

Fesh Country Roll Butter, 18c lb.
Fresh Country Eggs, 20c dozen.

WHITE FRUIT HOUSE.